

# **O-320-A2C, -A2D Series Illustrated Parts Catalog**

---

**September 2011**

**PC-203-2**

---

***LYCOMING*** © 2011

652 Oliver Street  
Williamsport, PA 17701

## **O-320-A2C, -A2D Illustrated Parts Catalog**

Lycoming Part Number: PC-203-2

©2011 by Avco Corporation. All Rights Reserved.

Lycoming and "Powered by Lycoming" are trademarks or registered trademarks of Lycoming.

Lycoming Engines is a division of Avco Corporation

All brand and product names referenced in this publication are trademarks or registered trademarks of their respective companies.

### **For additional information:**

#### **Mailing address:**

Lycoming Engines  
652 Oliver Street  
Williamsport, PA 17701 U.S.A.

#### **Phone:**

Factory: 570-323-6181  
Sales Department: 570-327-7278  
Fax: 570-327-7101

Lycoming's regular business hours are Monday through Friday from 8:00 A.M. through 5:00 P.M. Eastern Time (-5 GMT)

Visit us on the **World Wide Web** at:

<http://www.lycoming.com>

**\*\*\*\*\*NOTICE\*\*\*\*\***

This parts catalog is the second of eight other forthcoming parts catalogs associated with O-320 engine model series as shown in the table below.

Parts Catalog Number	Engine Models
PC-203-1	O-320-A2B, -A3B
PC-203-2	O-320-A2C, -A2D
PC-203-3	O-320-E1A, -E2A
PC-203-4	O-320-E1F, -E2F
PC-203-5	O-320-E2B, -E2C
PC-203-6	O-320-E2D, -E3D
PC-203-7	O-320-E2G
PC-203-8	O-320-E2H, -E3H

**NOTE:** Service documents override parts information in this document.

**RECORD OF REVISIONS**

Rev No.	Issue Date	Initials	Insertion Date

This page intentionally left blank.

**LIST OF EFFECTIVE PAGES**

<b><u>Ch-Se-Su</u></b>	<b><u>Pages</u></b>	<b><u>Date</u></b>	<b><u>Ch-Se-Su</u></b>	<b><u>Pages</u></b>	<b><u>Date</u></b>
24-20.....	0-1.....	09/11	73-10 .....	42-43 .....	09/11
72-20.....	2-11.....	09/11	74-20 .....	44-47 .....	09/11
72-30.....	12-23.....	09/11	80-10 .....	48-49 .....	09/11
72-50.....	24-27.....	09/11	Service Kits.....	50-53 .....	09/11
72-60.....	28-41.....	09/11	Numerical Index...	54-57 .....	09/11

This page intentionally left blank.

**TABLE OF CONTENTS**

<b><u>Subject</u></b>	<b><u>Ch-Se-Su</u></b>	<b><u>Page</u></b>	<b><u>Date</u></b>
<b>Frontal</b>			
Record of Revisions .....	iii	09/11	
List of Effective Pages .....	v	09/11	
Table of Contents .....	vii	09/11	
Introduction .....	ix	09/11	
Abbreviations and Acronyms .....	xiii	09/11	
Oversize and Undersize Part Listing .....	xv	09/11	
<b>Electrical Power</b> .....	<b>24-00</b>		
<b>AC Generation</b> .....	<b>24-20</b>		
1. Alternator-Mounting-and-Attaching-Parts .....	0-1	09/11	
<b>Reciprocating Engine</b> .....	<b>72-00</b>		
<b>Power Section</b> .....	<b>72-20</b>		
1. Crankcase-Assembly .....	2-3	09/11	
2. Crankcase-Related-Parts .....	4-5	09/11	
3. Crankshaft-Assembly-and-Related-Parts .....	6-7	09/11	
4. Crankshaft-Idle-Gears,-Tachometer-Drive-and-Camshaft .....	8-9	09/11	
5. Crankcase-Attaching-Parts .....	10-11	09/11	
<b>Cylinder Section</b> .....	<b>72-30</b>		
1. Connecting-Rods,-Pistons-and-Ring-Assemblies .....	12-13	09/11	
2. Cylinder-Assembly .....	14-15	09/11	
3. Valve-Assembly-and-Related-Parts .....	16-17	09/11	
4. Cylinder-Related-Parts .....	18-19	09/11	
5. Cylinder-Head-Drain-Tubes and -Intercylinder-Cooling-Baffles .....	20-21	09/11	
6. Intake-Pipes-and-Attaching-Parts .....	22-23	09/11	
<b>Lubrication System</b> .....	<b>72-50</b>		
1. Oil-Level-Gage-and-Propeller-Governor-Oil-Line .....	24-25	09/11	
2. Oil-Sump-Assembly-and-Oil-Suction-Screen .....	26-27	09/11	
<b>Accessory Drives</b> .....	<b>72-60</b>		
1. Accessory-Housing-Assembly .....	28-29	09/11	
2. Oil-Pump-Assembly-and-Accessory-Housing-Attaching-Parts .....	30-31	09/11	
3. Fuel-Pump-Assembly-and-Attaching-Parts .....	32-33	09/11	
4. Propeller-Governor-Pad-Cover .....	34-35	09/11	

<b><u>Subject</u></b>	<b><u>Ch-Se-Su</u></b>	<b><u>Page</u></b>	<b><u>Date</u></b>
<b>Accessory Drives (Cont.)</b> .....	72-60		
5. Vacuum-Pump-Drive-and-Cover .....	36-37	09/11	
6. Vacuum-Pump-Drive-Cover .....	38-39	09/11	
7. Oil-Cooler-Bypass-and-Oil-Pressure-Screen .....	40-41	09/11	
<b>Engine and Fuel Control</b> .....	<b>73-00</b>		
<b>Fuel Distribution</b> .....	73-10		
1. Carburetor Assembly .....	42-43	09/11	
<b>Ignition Distribution System</b> .....	<b>74-00</b>		
<b>Distribution</b> .....	74-20		
1. Magnetos,-Magneto-Drives,-Harnesses-and-Spark-Plugs.....	44-45	09/11	
2. Alternator-Assembly-and-Belt .....	46-47	09/11	
<b>Starting</b> .....	<b>80-00</b>		
<b>Cranking</b> .....	80-10		
1. Starter-Motor-and-Attaching-Parts .....	48-49	09/11	
<b>Back Section</b> .....			
<b>Service Kit Section</b> .....	50-55	09/11	
<b>Numerical Index</b> .....	56-59	09/11	



# INTRODUCTION



**⚠ CAUTION:** DO NOT USE THIS CATALOG AS AN ASSEMBLY OR INSTALLATION DOCUMENT. THIS CATALOG MUST ONLY BE USED TO IDENTIFY PARTS IN CONJUNCTION WITH THE APPLICABLE OVERHAUL MANUAL.

## Purpose of this Catalog

This Illustrated Parts Catalog (IPC) contains a complete list of spare parts for the Lycoming O-320-A2C, -A2D wide cylinder flange model engines.

## How to Use this Catalog

This catalog is based on the Air Transport Association (ATA) Spec100 format. In order to clarify illustrations, Lycoming has taken discretion to classify non-system related assemblies and components in the same chapters, because they are physically connected.

This catalog is frequently updated by Service Bulletins (SB) and Service Instructions (SI). The updated information will be incorporated into subsequent full revisions of this catalog.

The ATA two element numbering system provides consistency throughout various manuals. The bottom of each page (beyond the frontal section) contains a two element number (##-##). In the two element numbering, the first two digits represent a chapter, and the next two digits subdivide the material into a more specific section.

The ATA 100 format specifies the subject matter for each chapter-section. According to the ATA Standards, the following chapters apply to the O-320-A2C, -A2D Illustrated Parts Catalog.

72 (Reciprocating Engine), 73 (Engine and Fuel Control), 74 (Ignition), and 76 (Engine Controls).

**EXAMPLE:**      **74**      —      **20**  
Chapter                      Section  
**Ignition**                      **Distribution**

**NOTE:** See the IPC Table of Contents for the sub-systems listed in each section.

## Numerical Index

The Numerical Index is a single list of part numbers, names and their locations within the IPC. It is useful for locating parts when you only know the number or name of the part.

### Description column

Indentation of a part name represents a lower level of assembly. Attaching parts have the same indentation level and are listed below the parts grouping or assembly they attach to. This column is often referred to as the “Nomenclature” on other ATA Spec manuals.

**Units per Assembly Column**

Where more than one assembly exists, this column contains the quantity of a specific part required in the build sequence of only one next higher assembly. The letters "AR" represent "as required" for bulk items or non-illustrated select-from-range-parts. "RF" represents items listed for reference purposes only.

**Cross Reference List of Manufacturer Parts to Standard Part Numbers****Vendor Accessories**

Parts coverage of Vendor Accessories used on Lycoming engines may be found in the appropriate Vendor's Parts Catalog. A list of vendor's addresses appears in the latest revision of Lycoming Service Letter No. L114.

Any reference in this document to the suppliers/part manufacturer's product, by name, trademark, part number or other description is solely for the purpose of identification and does not indicate or infer that Lycoming accepts responsibility for quality control and/or airworthiness of parts, which do not pass through the Lycoming quality control system.

**Environmental Compliance**

Lycoming is concerned with preserving the environment. Lycoming strongly urges engine owners and repair/overhaul personnel to observe and comply with all federal, state, and local environmental regulations when solvents, paint, fuel, oil, chemicals, or other consumables are used in operating, maintaining, or overhauling an engine component. Please share our concern for, and commitment to a clean earth, clean water, and especially clean air for succeeding generations of flyers.

**Perspective of References**

In this manual, all references to locations of various components will be designated as if viewing the engine from the rear (or anti-propeller) end. The front of the engine is considered to be the propeller end and the oil sump is considered to be on the bottom of the engine. Cylinders are numbered from front to rear with the odd-numbered cylinders on the right-hand side. The firing order for this engine is 1-3-2-4

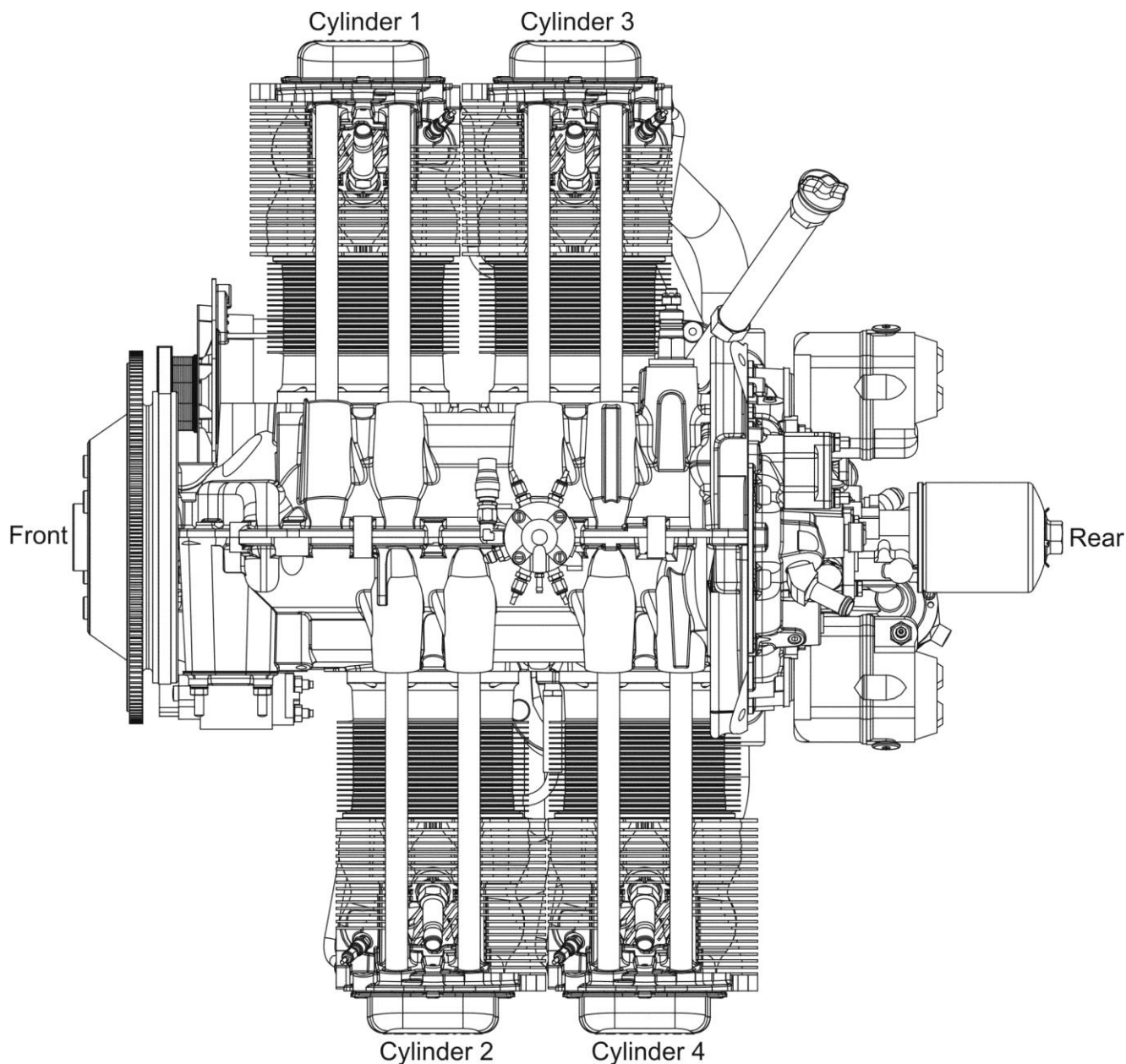
**Top View of Engine**

**How to Order Parts and Publications**

An Oversize and Undersize Parts List is included in the front section of this catalog, to aid in ordering parts as necessary during overhaul.

Although the information contained in this parts catalog is up-to-date at time of publication, users are advised to procure current information through all Lycoming distributors or from the factory by subscription. Refer to the latest revision of Service Letter No. L114 for subscription information.

1. In order to expedite correct part shipments without delay:
  - a. Always specify the model and serial number of your engine.
  - b. Always specify the part number, nomenclature, and quantity required.

The SB and SI documents are available from Lycoming distributors, or the factory, or by subscription.

Full Revisions of the Illustrated Parts Catalog are available from Lycoming distributors or the factory.

Every effort has been made in preparing this manual to ensure its accuracy. However, any comments, suggestions, or corrections to this manual are welcome and must be directed in writing to:

**Technical Publications Coordinator**  
**Lycoming Engines**  
**652 Oliver Street**  
**Williamsport, PA 17701**

**NOTE:** The owner of the manual must give notification to the factory for a change of address.

Additionally, Lycoming has a Customer Service Hot Line for information and assistance to owners, operators, and maintenance personnel which are servicing Lycoming engines.

Call **(570) 323-6181**

8:00 A.M. – 5:00 P.M. EST (-5GMT)

Monday – Friday.

©2011 by Lycoming. "All Rights Reserved." All Lycoming publications are to be considered copyrighted and may not be reproduced without permission of the company.

**ABBREVIATIONS AND ACRONYMS**

<b>A</b>	
Adj.	Adjustable
<b>C</b>	
Cyl.	Cylinder
<b>D</b>	
Dia.	Diameter
<b>F</b>	
Fill.	Fillister
<b>H</b>	
Hex.	Hexagon
<b>I</b>	
I.D.	Inside Diameter
<b>N</b>	
No.	Number
<b>O</b>	
O.D.	Outside Diameter
<b>S</b>	
Scav.	Scavenge
<b>T</b>	
Temp.	Temperature
<b>V</b>	
Vac.	Vacuum

This page intentionally left blank.

**OVERSIZE AND UNDERSIZE PARTS LISTING**

Part No.	Description	Oversize (in.)								Undersize (in.)		
		P02 .002	P05 .005	P10 .010	P15 .015	P20 .020	P30 .030	P40 .040	P50 .050	M03 .003	M06 .006	M10 .010
18D26098	BEARING									X	X	X
18A26093	BEARING									X	X	X
18M26104	BEARING									X	X	X
LW-13792	SEAL								X			
LW-18921-S	BUSHING			X	X	X						
LW-18922-S	BUSHING			X	X	X						
STD-1065	DOWEL	X	X	X	X							
14H21950	RING			X		X						
74241	RING			X								
72057	SEAT		X	X		X	X					
72058	SEAT		X	X		X	X					
61681*	GUIDE		X	X		X	X	X				
16R22291*	GUIDE		X	X		X	X	X				
66610	BUSHING		X	X								

\* Reference Figure 9 items no. 4 and 5 for valve guides.

**NOTE**

When ordering oversize and undersize parts, be sure to specify the required oversize and undersize dimension along with the proper part number. For example, to order bearing P/N 18D26098 bearing in .003 in. undersize, order P/N 18D26098-M03. Undersize code letter is "M" while oversize code letter is "P". These letters are then followed by the number designating the size in thousandths of an inch.

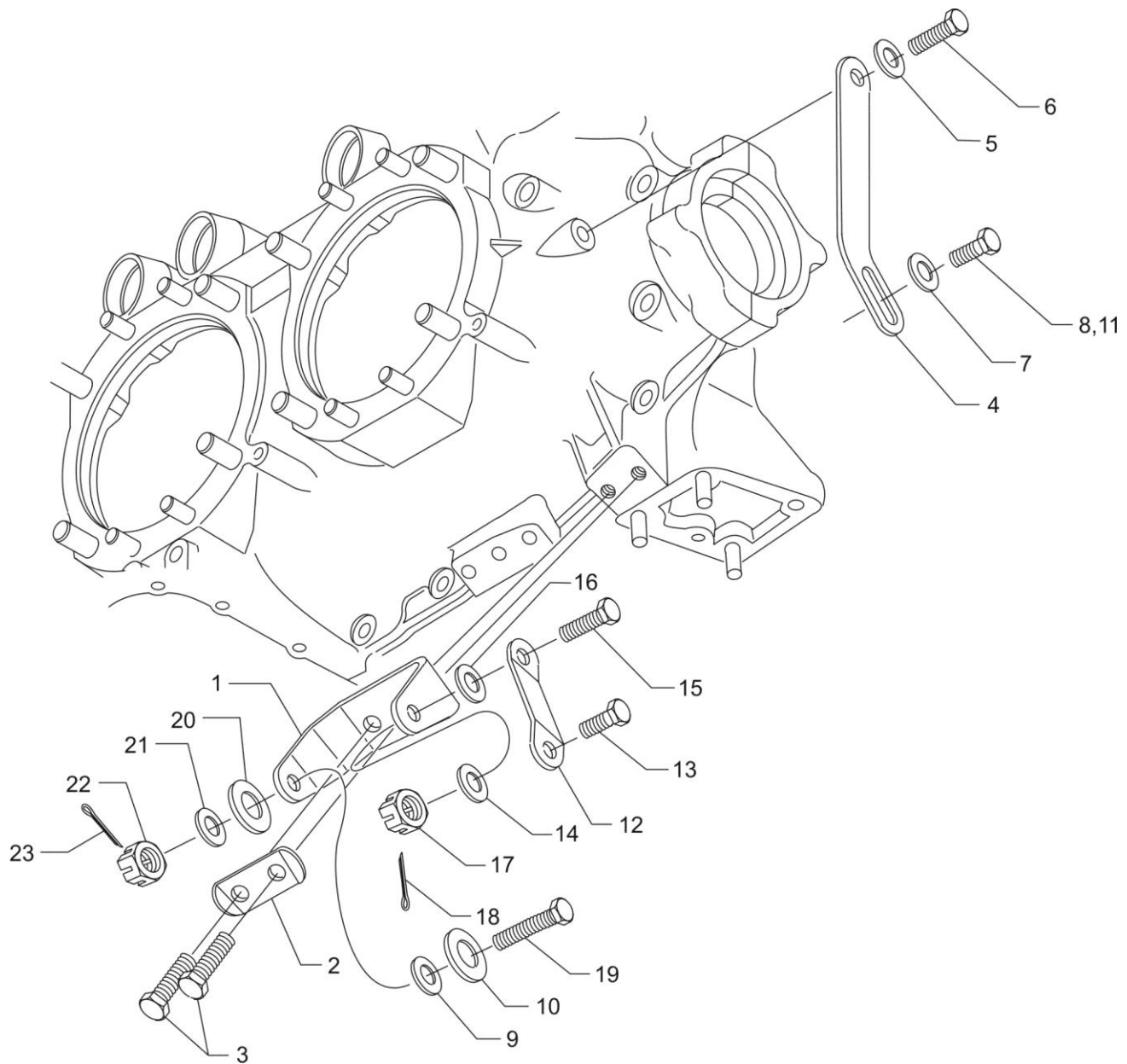

**Alternator Mounting and Attaching Parts**  
**Figure 1**



**ELECTRICAL POWER****FIGURE 1 – ALTERNATOR MOUNTING AND ATTACHING PARTS**

Figure Item	Code	Part Number	Description	Units per Assembly	
				A2C	A2D
1		07A19474	BRACKET, Alternator	1	1
2		73383	LOCKPLATE, 5/16 bolt x 1.00	1	1
3		LW-31-0.94	BOLT, 5/16-18 x 15/16 long, hex. head	2	2
4		75380	LINK, Alternator adjusting	1	1
5		STD-35	WASHER, 5/16 plain	1	1
6		LW-31H0.75	BOLT, 5/16-18 x 3/4 long, hex. head, drilled	1	1
7		STD-1727	WASHER, Plain, 11/32 I.D. x 3/4 O.D.	1	1
8		LW-31H0.75	BOLT, 5/16-18 x 3/4 long, hex. head, drilled	1	1
9		STD-2197	WASHER, 21/64 I.D. x 13/16 O.D. x 1/16	2	
10		LW-14649	SHIM, 13/16 O.D. x 11/32 I.D. x .010 thick	2	
11		LW-31H0.88	BOLT, 5/16-18 x 7/8 long, hex. head, drilled	1	
12		07F23268	STRUT, Alternator support	1	1
13		LW-31H0.75	BOLT, 5/16-18 x 3/4 long, hex. head, drilled		1
14		STD-690	WASHER, 13/16 O.D. x 3/8 I.D. x 1/16 thick	1	1
15		AN6-17	BOLT, 3/8-24 x 1-15/16 long, hex. head	1	1
16		STD-690	WASHER, 13/16 O.D. x 3/8 I.D. x 1/16 thick	1	1
17		STD-872	NUT, 3/8-24 slotted	1	1
18		STD-713	COTTER PIN, 3/32 diameter x 3/4 long	1	1
19		AN6-16	BOLT, 3/8-24 x 1-27/32 long, hex. head	1	1
20		76534	SHIM, 1-1/8 O.D. x 13/32 I.D. x .005 thick	3	3
21		STD-690	WASHER, 13/16 O.D. x 3/8 I.D. x 1/16 thick	3	3
22		STD-872	NUT, 3/8-24 slotted	1	1
23		STD-713	COTTER PIN, 3/32 diameter x 3/4 long	1	1

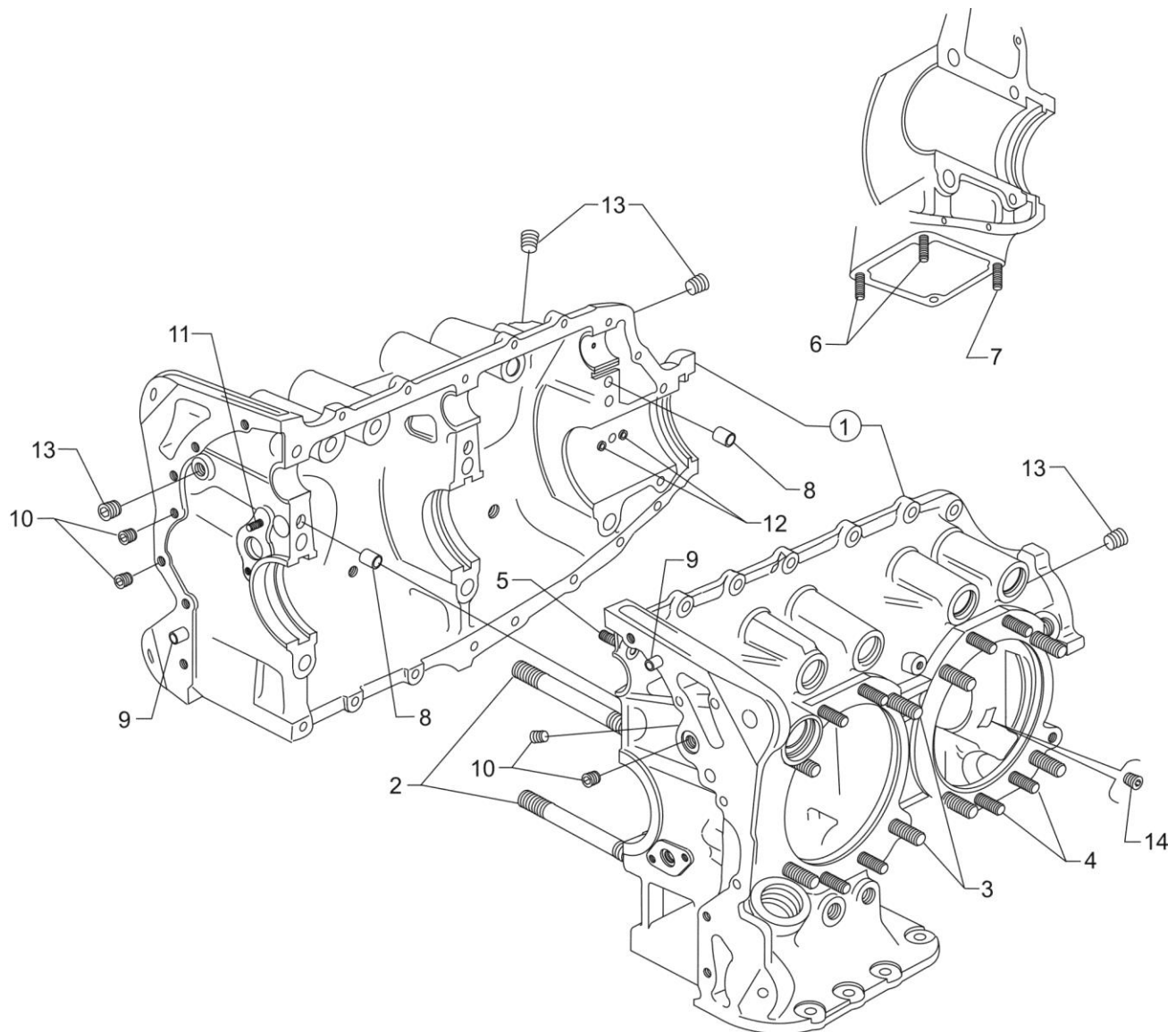

**Crankcase Assembly**  
**Figure 2**

**POWER SECTION****FIGURE 2 - CRANKCASE ASSEMBLY**

Figure Item	Code	Part Number	Description	Units per Assembly	
				A2C	A2D
1	*	11B20061-3SL-S	CRANKCASE ASSEMBLY KIT	1	
	P	11B20061-3SL	CRANKCASE ASSEMBLY	1	
	*	11B20161-3SL-S	CRANKCASE ASSEMBLY KIT ( <b>Roller tappet engines</b> )	1	
	P	11B20161-3SL	CRANKCASE ASSEMBLY ( <b>Roller tappet engines</b> )	1	
	*	11B20061-3SB-S	CRANKCASE ASSEMBLY KIT		1
	P	11B20061-3SB	CRANKCASE ASSEMBLY		1
	*	11B20161-3SB-S	CRANKCASE ASSEMBLY KIT ( <b>Roller tappet engines</b> )		1
	P	11B20161-3SB	CRANKCASE ASSEMBLY ( <b>Roller tappet engines</b> )		1
2		75154	STUD, 1/2-13 x 10-1/32 long	2	2
3		50-15	STUD, 1/2-13 x 1-7/8 long	8	8
4		38-13	STUD, 3/8-16 x 1-5/8 long	16	16
5		38D-17	STUD, 3/8-16 x 2-1/8 long, drilled	1	1
6		31C-12	STUD, 5/16-18 x 1-1/2 long	2	2
7		31C-13	STUD, 5/16-18 x 1-5/8 long	1	1
8		STD-557	DOWEL, 1/2 dia. x 11/16 long, hollow	2	2
9		STD-514	DOWEL, 5/16 dia. x 1/2 long	2	2
10		72706	INSERT, 1/4-20 UNC x 3/8 long	4	4
11		LW-13793	STUD, 5/16-18 x 15/16 long, drilled	1	1
12		69796	DOWEL, Crankshaft bearing	2	
13		1102	PLUG, 1/8-27 NPT, allen head	6	6
14		STD-1339	PLUG, 1/16-27 NPT, allen head	4	4
<p><b>P</b> Lycoming proprietary part. Listed for reference purposes only, cannot be purchased.</p> <p><b>*</b> Refer to Service Kits Section for applicable Crankcase Assembly and Governor Thru-Stud Kit Part Numbers.</p>					

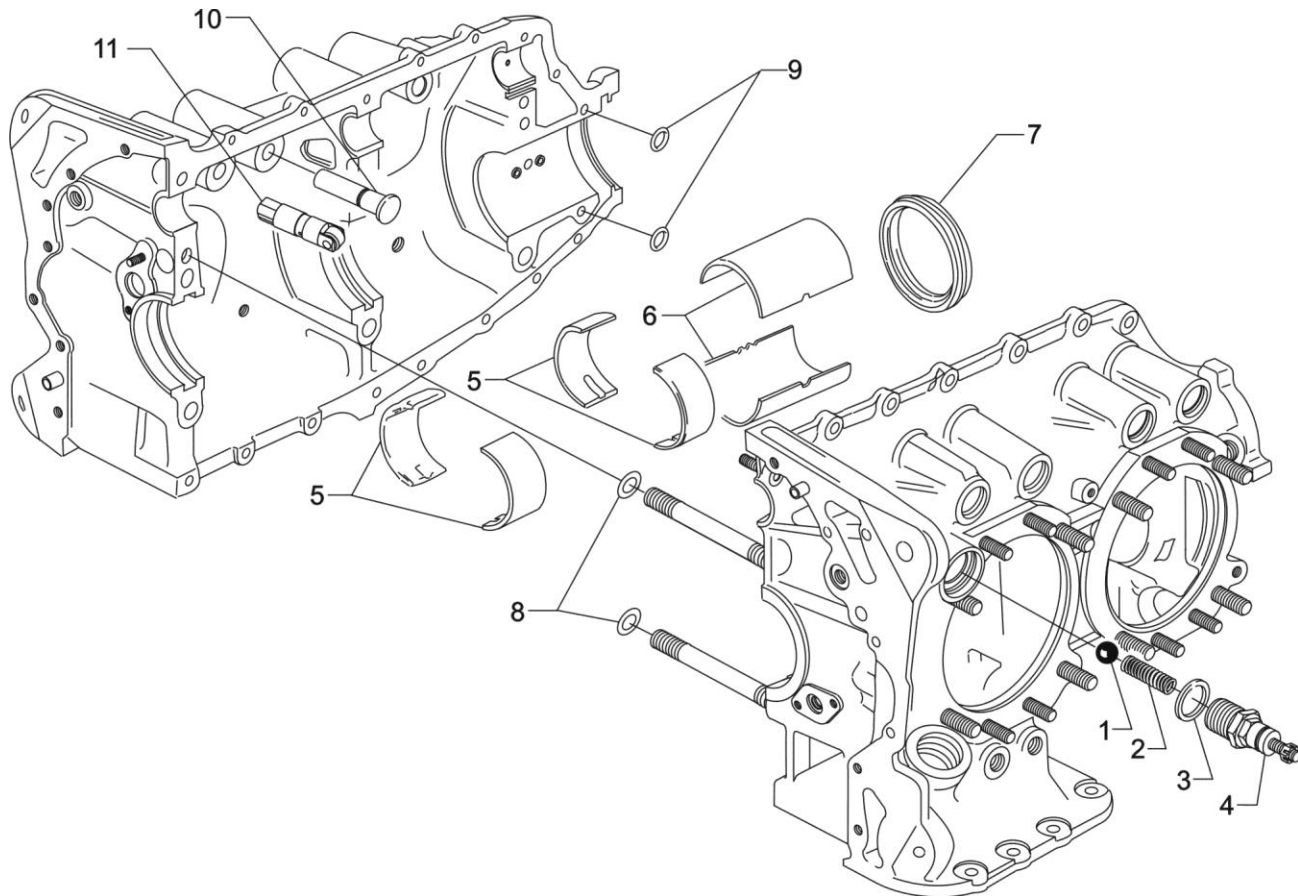

**Crankcase Related Parts**  
**Figure 3**

**POWER SECTION****FIGURE 3 - CRANKCASE RELATED PARTS**

Figure Item	Code	Part Number	Description	Units per Assembly	
				A2C	A2D
1		1028-B	BALL, 11/16 diameter	1	1
2	*	61084	SPRING, Oil pressure relief valve	1	1
	*	68668	SPRING, Oil pressure relief valve	1	1
	*	77467	SPRING, Oil pressure relief valve	1	1
	*	LW-11713	SPRING, Oil pressure relief valve	1	1
	*	LW-18085	SPRING, Oil pressure relief valve	1	1
3		06E19769-1.25	GASKET, 1-1/4 I.D., annular	1	1
4		77808	VALVE ASSEMBLY, Oil pressure relief	1	1
5		18D26098	BEARING, Crankshaft	4	8
6		18A26093	BEARING, Crankshaft	2	
7	**	LW-13792	SEAL, Crankshaft oil	1	1
8		72075	SEAL, Oil, 3/32 section x 15/32 I.D.	2	2
9		72091	RING, Oil seal, 23/64 I.D. x 7/64 diameter	2	2
10		15B26064	BODY, Hydraulic tappet	8	8
11		LRT23381	BODY ASSEMBLY, Hydraulic tappet ( <b>Roller tappet engines</b> )	8	8
<p>* Select spring to give a minimum of three threads exposed on adjusting screw to allow field adjustment. Reference latest revision of SSP-1776, Part I for spring identification.</p> <p>** See latest revision of Lycoming Service Instruction No. 1324 for installation.</p>					

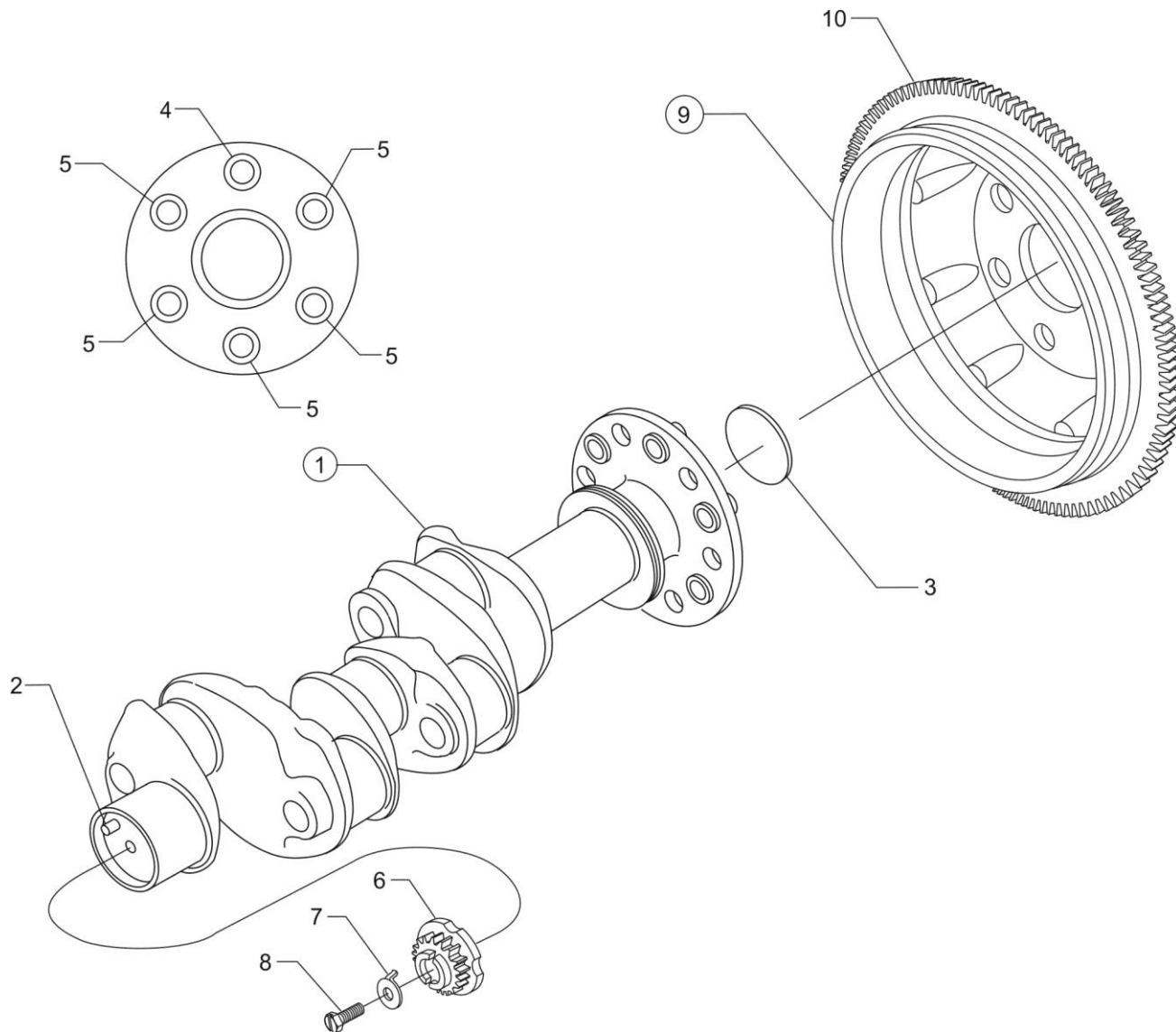

**Crankshaft Assembly and Related Parts**  
**Figure 4**

**POWER SECTION****FIGURE 4 - CRANKSHAFT ASSEMBLY AND RELATED PARTS**

Figure Item	Code	Part Number	Description	Units per Assembly	
				A2C	A2D
1		13B47024	CRANKSHAFT ASSEMBLY	1	1
2		STD-1065	DOWEL, Stepped, 5/16-1/4 diameter	1	1
3		STD-1211	PLUG, 2.00 diameter, expansion	1	1
4		LW-18921-S	BUSHING, Propeller flange, long	1	1
5		LW-18922-S	BUSHING, Propeller flange, short	5	5
6	<b>SB*</b>	13S19646	GEAR, Crankshaft	1	1
7		LW-18639	LOCKPLATE, Crankshaft gear	1	1
8		STD-2246	BOLT, 5/16-24 x 1.00 long	1	1
9		76944	SUPPORT ASSEMBLY, Starter ring gear		1
		76628	SUPPORT ASSEMBLY, Starter ring gear	1	
10	<b>**</b>	60882	GEAR, Starter ring, 10/12 pitch		1
	<b>♦</b>	72566	GEAR, Starter ring, 12/14 pitch	1	
<b>SB</b> Referencing Service Bulletin <b>*</b> Refer to latest revision of Service Bulletin No. 475 for proper installation. <b>**</b> Use with 76944 Support Assembly. <b>♦</b> Use with 76628 Support Assembly					

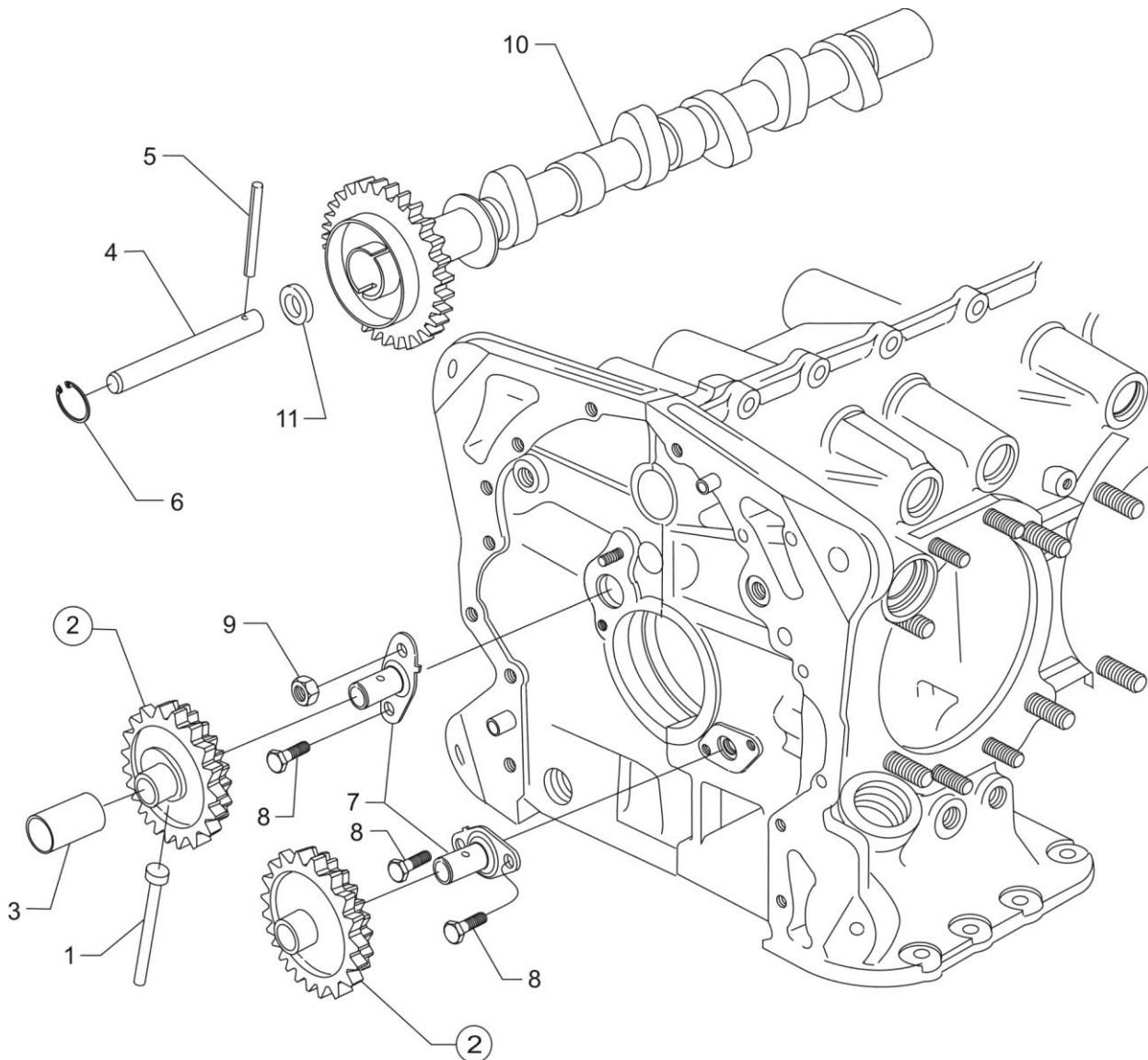

**Crankshaft Idler Gears, Tachometer Drive and Camshaft  
Figure 5**



**POWER SECTION****FIGURE 5 - CRANKSHAFT IDLER GEARS, TACHOMETER DRIVE AND CAMSHAFT**

Figure Item	Code	Part Number	Description	Units per Assembly	
				A2C	A2D
1		61544	PLUNGER, Fuel pump, long	1	
2		74996	GEAR ASSEMBLY, Crankshaft idler, plain	1	
	*	74996	GEAR ASSEMBLY, Crankshaft idler, plain		2
3		77309	BUSHING, Crankshaft idler gear	1	1
4		76121	SHAFT ASSEMBLY, Tachometer	1	1
5		LW-18667	PIN, 3/16 diameter x 2-11/32 long	1	1
6		STD-2231	RING, Internal retaining (13/16)	1	1
7		LW-13796	SHAFT, Crankshaft idler gear	2	2
8		LW-31H0.88	BOLT, 5/16-18 x 7/8 long, hex. head, drilled	3	3
9		STD-2168	NUT, 5/16-18 NC-3 slotted shear	1	1
10		LW-18840	CAMSHAFT ASSEMBLY	1	1
		15M23452	CAMSHAFT ASSEMBLY ( <b>Roller tappet engines</b> )	1	1
11		76118	SPACER, Tachometer shaft, centering	1	1
* On engines without a fuel pump.					

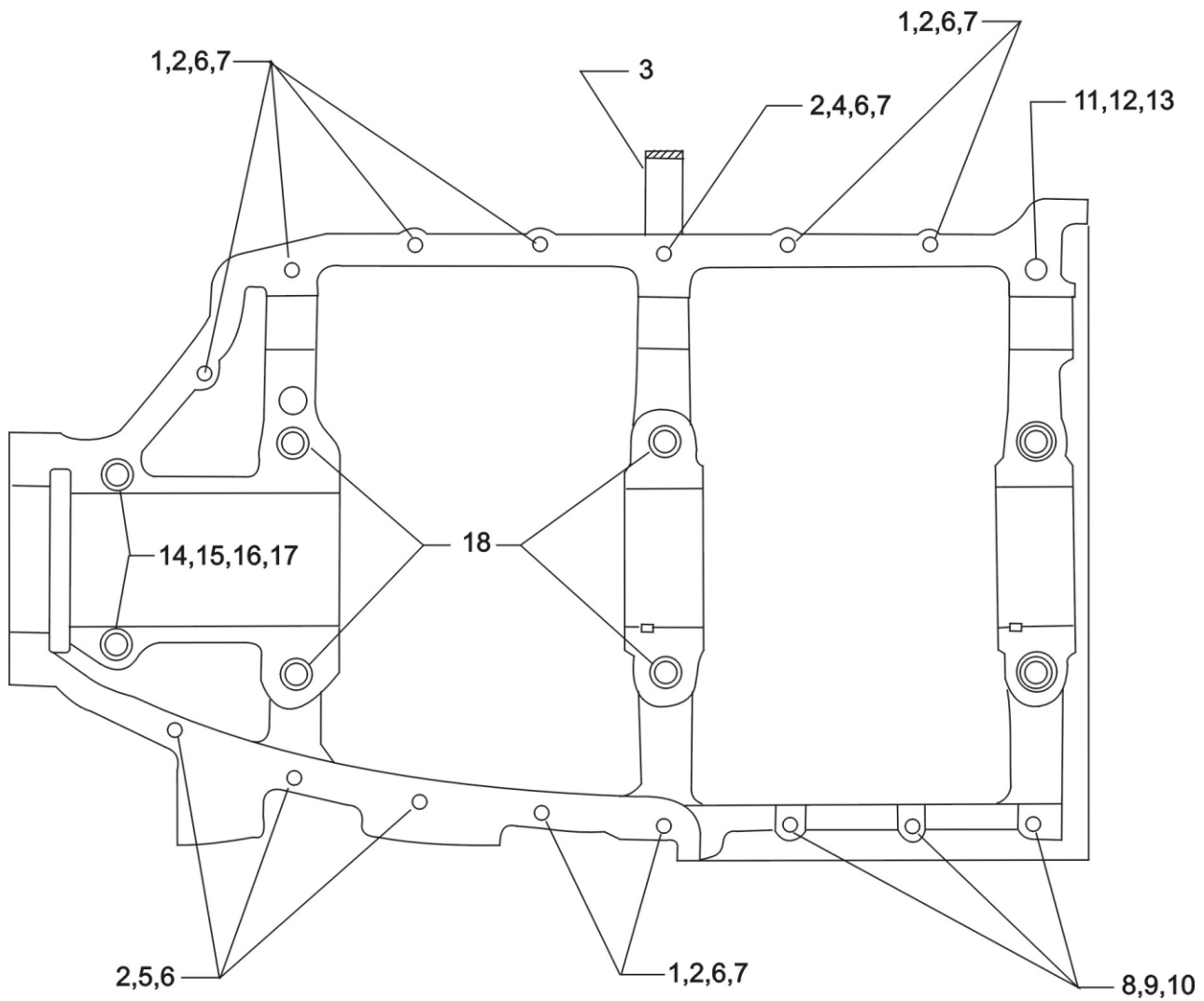

**Crankcase Attaching Parts**  
**Figure 6**

**POWER SECTION****FIGURE 6 - CRANKCASE ATTACHING PARTS**

Figure Item	Code	Part Number	Description	Units per Assembly	
				A2C	A2D
1		LW-25-1.50	BOLT, 1/4-20 x 1-1/2 long, hex. head	8	8
2		STD-8	WASHER, 1/4 plain	19	19
3		60803	STRAP, Lifting	1	1
4		LW-25-1.75	BOLT, 1/4-20 x 1-3/4 long, hex. head	1	1
5		LW-25-1.13	BOLT, 1/4-20 x 1-1/8 long, hex. head	3	3
6		STD-160	WASHER, 1/4 lock, internal teeth	12	12
7		STD-1411	NUT, 1/4-20 plain	9	9
8		LW-25S1.50	BOLT, 1/4-20 x 1-1/2 long, drilled end	3	3
9		STD-8	WASHER, 1/4 plain	9	9
10		STD-2249	NUT, 1/4-20 slotted	3	3
11		STD-33	WASHER, 3/8 plain	3	3
12		AN960-616L	WASHER, 3/8 plain (thin)	1	1
13		STD-872	NUT, 3/8-24 slotted	1	1
14		AN6-34A	BOLT, 3/8-24 x 3-19/32 long, hex. head	2	2
15		STD-33	WASHER, 3/8 plain	2	2
16		STD-678	WASHER, 3/8 lock, internal teeth	2	2
17		STD-596	NUT, 3/8-24 plain	2	2
18		76220	STUD, 1/2-20 x 10-11/16 long	4	4

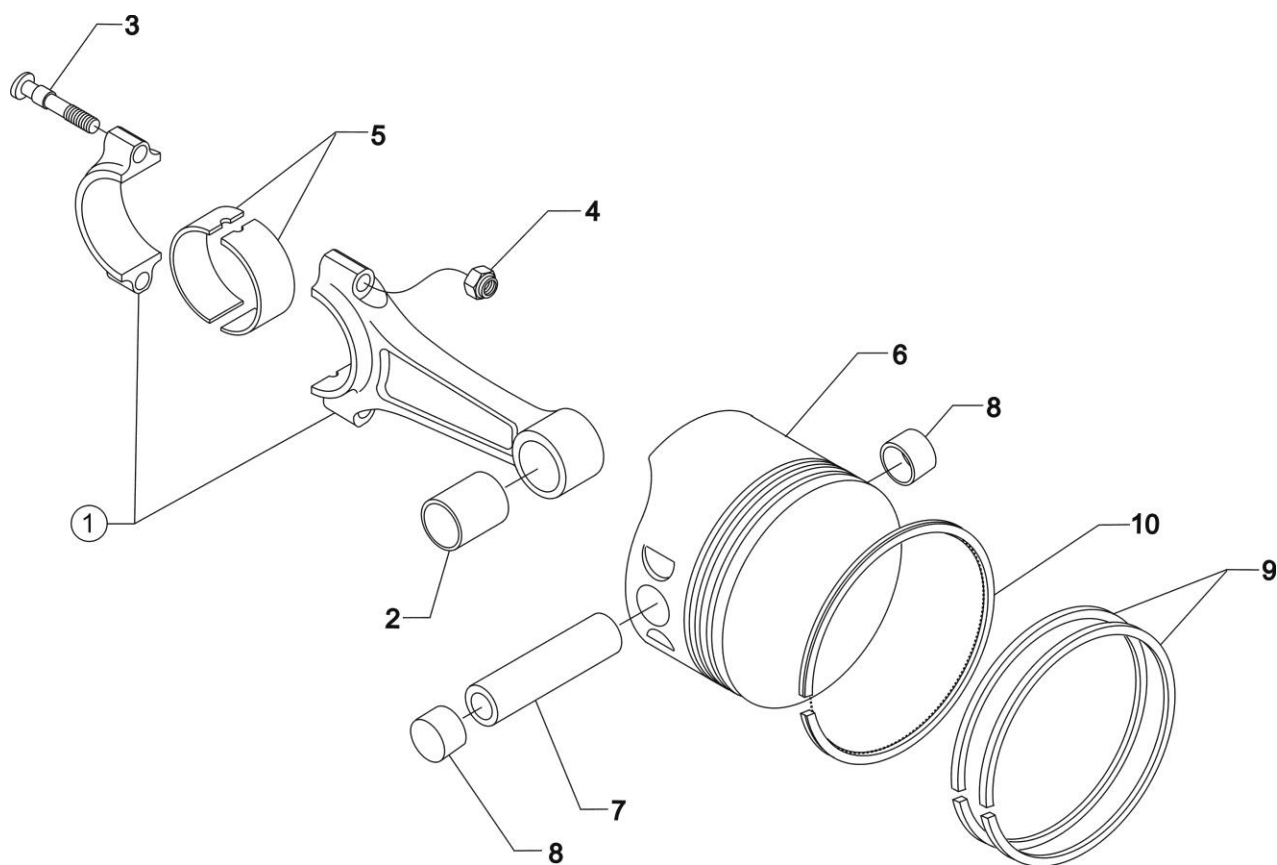

**Connecting Rods, Pistons and Ring Assemblies**  
**Figure 7**

**CYLINDER SECTION****FIGURE 7 - CONNECTING RODS, PISTONS AND RING ASSEMBLIES**

Figure Item	Code	Part Number	Description	Units per Assembly	
				A2C	A2D
1		78030-S	CONNECTING ROD ASSEMBLY	4	4
2		LW-13923	BUSHING, Connecting rod, upper	4	4
3		78027	BOLT, Connecting rod	8	8
4		LW-12186	NUT, Connecting rod bolt	8	8
5		18M26104	BEARING, Connecting rod	8	8
6		75413	PISTON, 7.00:1 compression ratio	4	4
7		LW-14078	PIN, Piston	4	4
8		72198	PLUG, Piston pin	8	8
9		74241	RING, Piston compression	8	8
10		14H21950	RING, Piston, oil	4	4

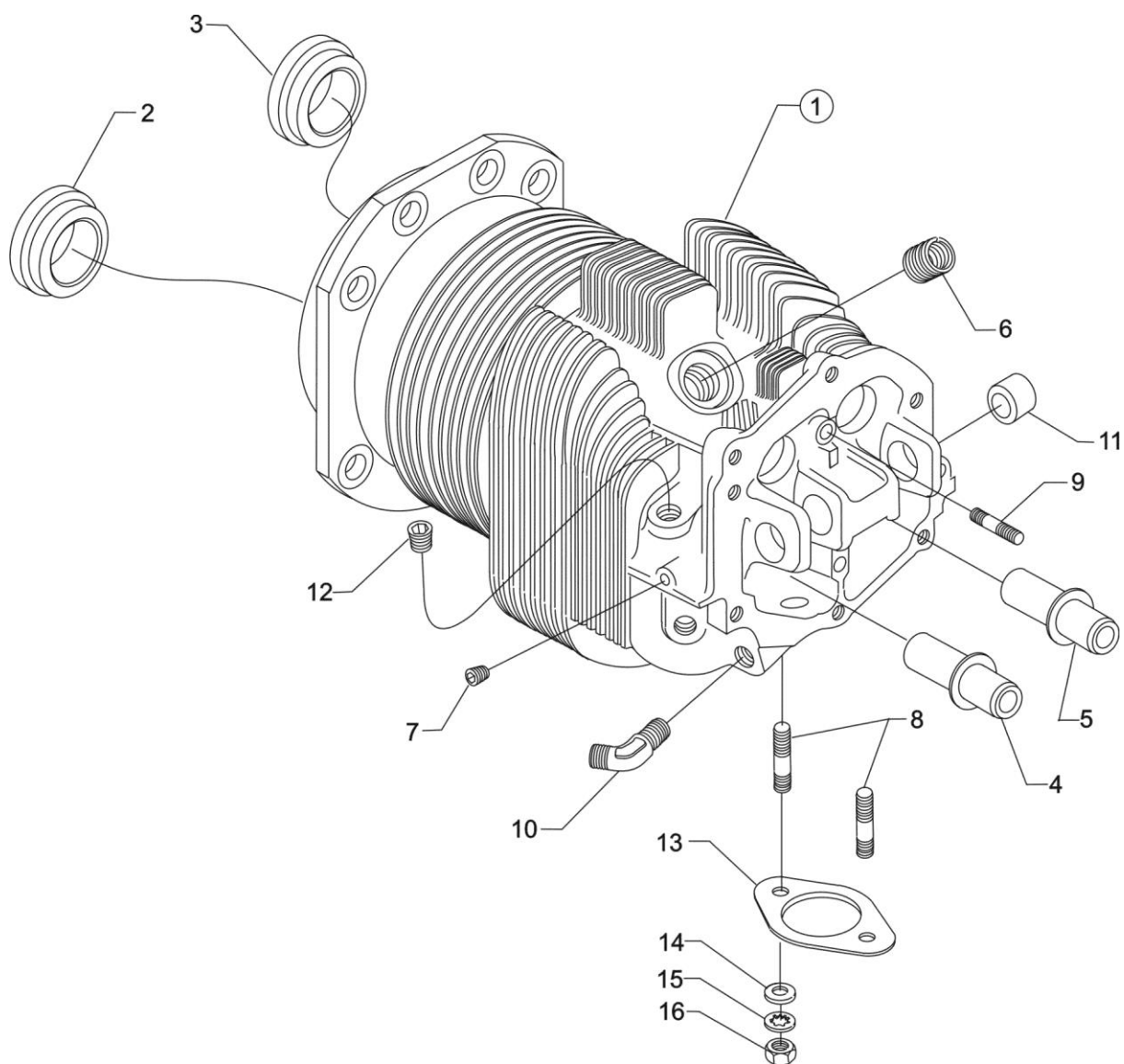

**Cylinder Assembly**  
**Figure 8**

**CYLINDER SECTION****FIGURE 8 - CYLINDER ASSEMBLY**

Figure Item	Code	Part Number	Description	Units per Assembly	
				A2C	A2D
1		LW-12416	CYLINDER ASSEMBLY, Nitrided	4	4
2		72057	SEAT, Intake valve	4	4
3		72058	SEAT, Exhaust valve	4	4
4	<b>P*</b>	76943	GUIDE, Valve, intake	4	4
5	<b>P*</b>	16R22126	GUIDE, Valve, exhaust	4	4
6	<b>P**</b>	66796	INSERT, Spark plug, 18-1.5 MM	8	8
7		STD-1353	INSERT, No. 10-24 UNC x 3/8 long	4	4
8		31C-12	STUD, 5/16-18 x 1-1/2 long	8	8
9		25C-8	STUD, 1/4-20 x 1.00 long	4	4
10		MS20823-6D	ELBOW, 45°, 3/8 flared tube	4	4
11		66610	BUSHING, Rocker shaft	16	16
12		1102	PLUG, 1/8-27 NPT, allen head	4	4
13		77611	GASKET, Exhaust flange	4	4
14		STD-35	WASHER, 5/16 plain	8	8
15		STD-475	WASHER, 5/16 lock, internal teeth	8	8
16		STD-1410	NUT, 5/16-18 plain	8	8
<p><b>P</b> Lycoming proprietary part. Listed for reference purposes only, cannot be purchased.</p> <p><b>*</b> See latest revision of Service Instruction No. 1256 for service valve guides.</p> <p><b>**</b> See latest revision of Service Instruction No. 1043.</p>					

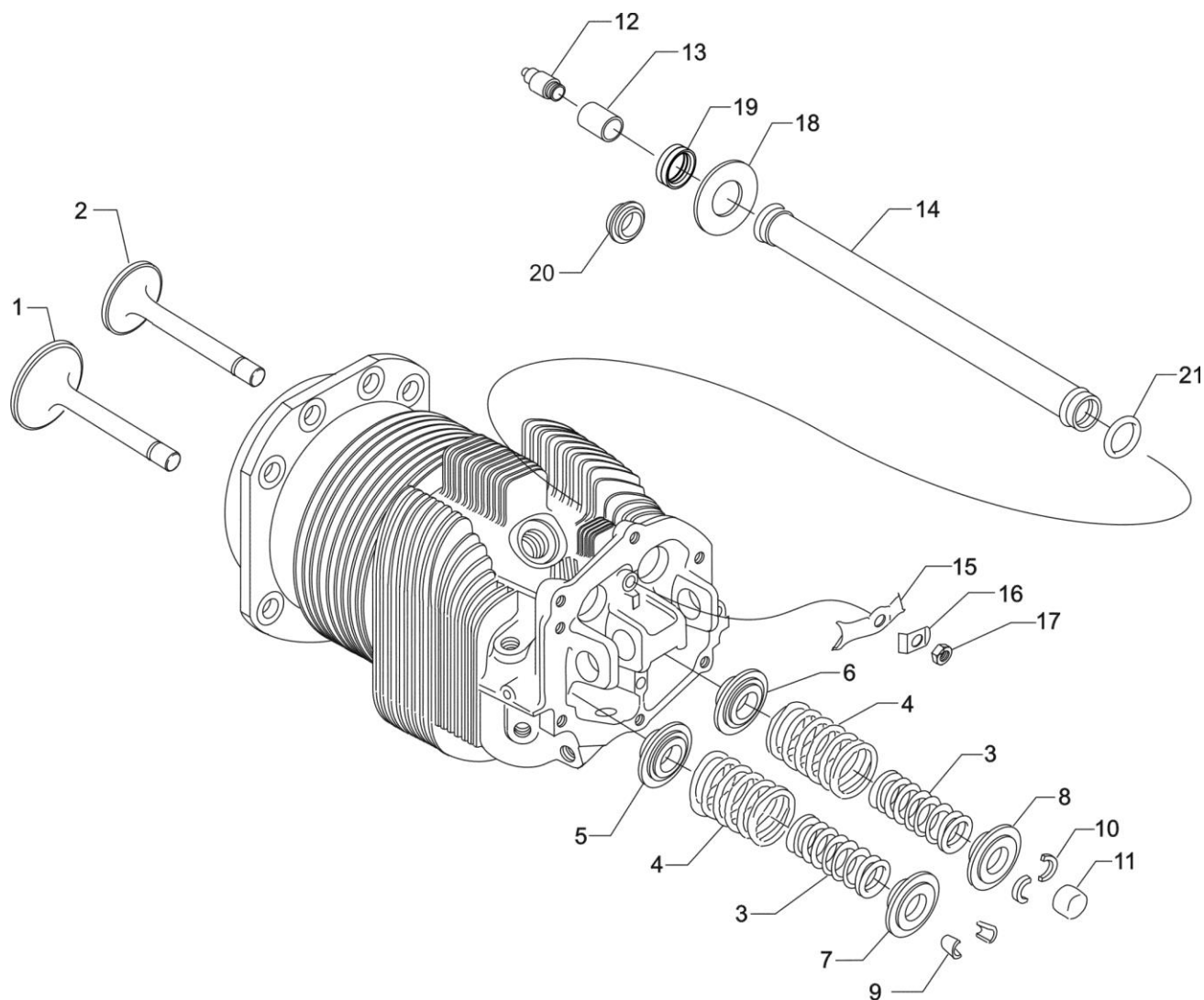

**Valve Assembly and Related Parts**  
**Figure 9**



**CYLINDER SECTION****FIGURE 9 – VALVE ASSEMBLY AND RELATED PARTS**

Figure Item	Code	Part Number	Description	Units per Assembly	
				A2C	A2D
1		17A23938	VALVE, Intake	4	4
2		17B23936	VALVE, Exhaust (rotator type)	4	4
3		LW-11795	SPRING, Valve, inner	8	8
4		LW-11800	SPRING, Valve, outer	8	8
5		65441	SEAT, Valve spring, lower intake	4	4
6		LW-13323	SEAT, Valve spring, lower exhaust	4	4
7		LW-10077	SEAT, Valve spring, upper intake	4	4
8		LW-16475	SEAT, Valve spring, upper exhaust (rotator type)	4	4
9		60009	KEY, Valve, intake	8	8
10		17C21191	KEY, Valve, exhaust (rotator type)	8	8
11		17C19386	CAP, Valve stem, exhaust (rotator type)	4	4
12		15B26066	PLUNGER ASSEMBLY, Hydraulic lifter	8	8
13		15B21319	SOCKET, Hydraulic tappet	8	8
14		68987	SHROUD TUBE ASSEMBLY, Push rod	8	8
		15G23494	SHROUD TUBE ASSEMBLY, Push rod <b>(Roller tappet engines)</b>	8	8
15		LW-14995	SPRING, Shroud tube	4	4
16		LW-12272	LOCKPLATE, Shroud tube	4	4
17		STD-1411	NUT, 1/4-20 plain	4	4
18		01L23459	WASHER, 25/32 I.D. x 3/8 O.D. x 1/32 thick <b>(Roller tappet engines)</b>	8	8
19	*	LW-18661	SEAL, Shroud tube	8	8
20		06A23493	SEAL, Shroud tube <b>(Roller tappet engines)</b>	8	8
21	**	70310	SEAL, Shroud tube	8	8
* This seal is used on flat tappet engines only. ** This seal is used on both flat tappet and roller tappet engines.					

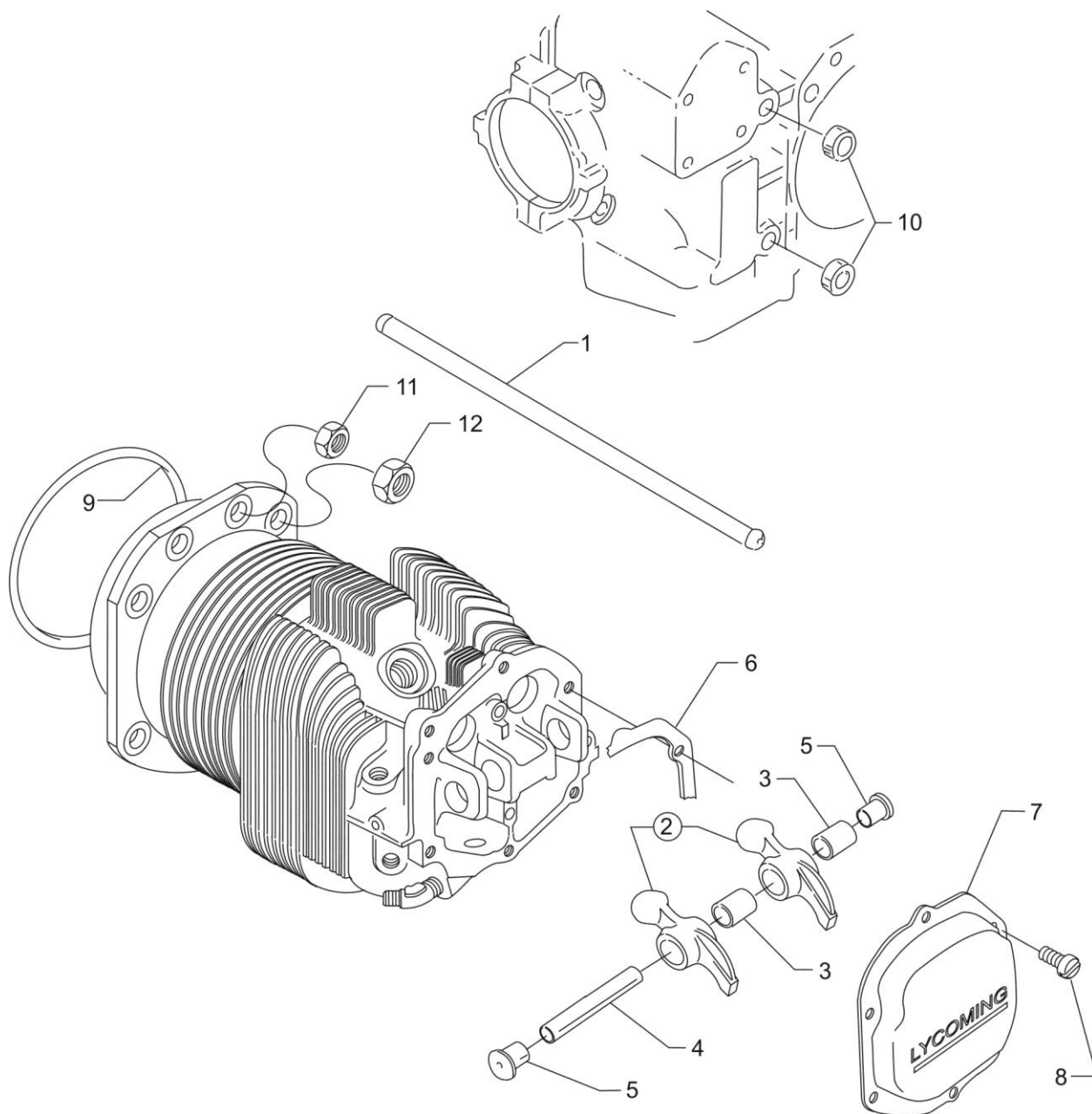

**Cylinder Related Parts**  
**Figure 10**

**CYLINDER SECTION****FIGURE 10 – CYLINDER RELATED PARTS**

Figure Item	Code	Part Number	Description	Units per Assembly	
				A2C	A2D
1	AR*♦	15F19957-08	ROD ASSEMBLY, Push (A total of 8 required)	AR	AR
	AR*♦	15F19957-09	ROD ASSEMBLY, Push (A total of 8 required)	AR	AR
	AR*♦	15F19957-10	ROD ASSEMBLY, Push (A total of 8 required)	AR	AR
	AR†♦	15F19957-11	ROD ASSEMBLY, Push (A total of 8 required)	AR	AR
	AR†♦	15F19957-12	ROD ASSEMBLY, Push (A total of 8 required)	AR	AR
	AR‡♦	15F19957-13	ROD ASSEMBLY, Push (A total of 8 required)	AR	AR
	AR‡♦	15F19957-14	ROD ASSEMBLY, Push (A total of 8 required)	AR	AR
	AR‡♦	15F19957-15	ROD ASSEMBLY, Push (A total of 8 required)	AR	AR
2	**	17F19357	ROCKER ASSEMBLY, Valve	8	8
3		74637	BUSHING, Valve rocker	8	8
4		LW-13790	SHAFT, Valve rocker	4	4
5		LW-12892	THRUST BUTTON, Rocker shaft	8	8
6		75906	GASKET, Rocker box cover	4	4
7		61247	COVER, Rocker box	4	4
8		STD-1925	SCREW, 1/4-20 x 5/8 long, pan. head	24	24
9		71481	RING, Oil seal, 3/32 dia. x 4-27/32 I.D.	4	4
10		74887	SPACER, 33/64 I.D. x 7/8 O.D. x 3/8 thick	2	2
11		383-B	NUT, 3/8-24 plain	16	16
12		STD-2090	NUT, 1/2-20 plain	18	18
<p><b>AR</b> as required</p> <p>* These push rods are not to be used on flat tappet engines.</p> <p>† These push rods can be used on both flat tappet and roller tappet engines.</p> <p>‡ These push rods are not to be used on roller tappet engines.</p> <p>♦ See latest revision of Service Instruction No. 1060 for complete push rod application.</p> <p>** Due to the size of the area where the part number is stamped, the last five digits may be all that is shown (19357).</p> <p><b>NOTE:</b> Various push rod lengths are used to set valve clearances.</p>					

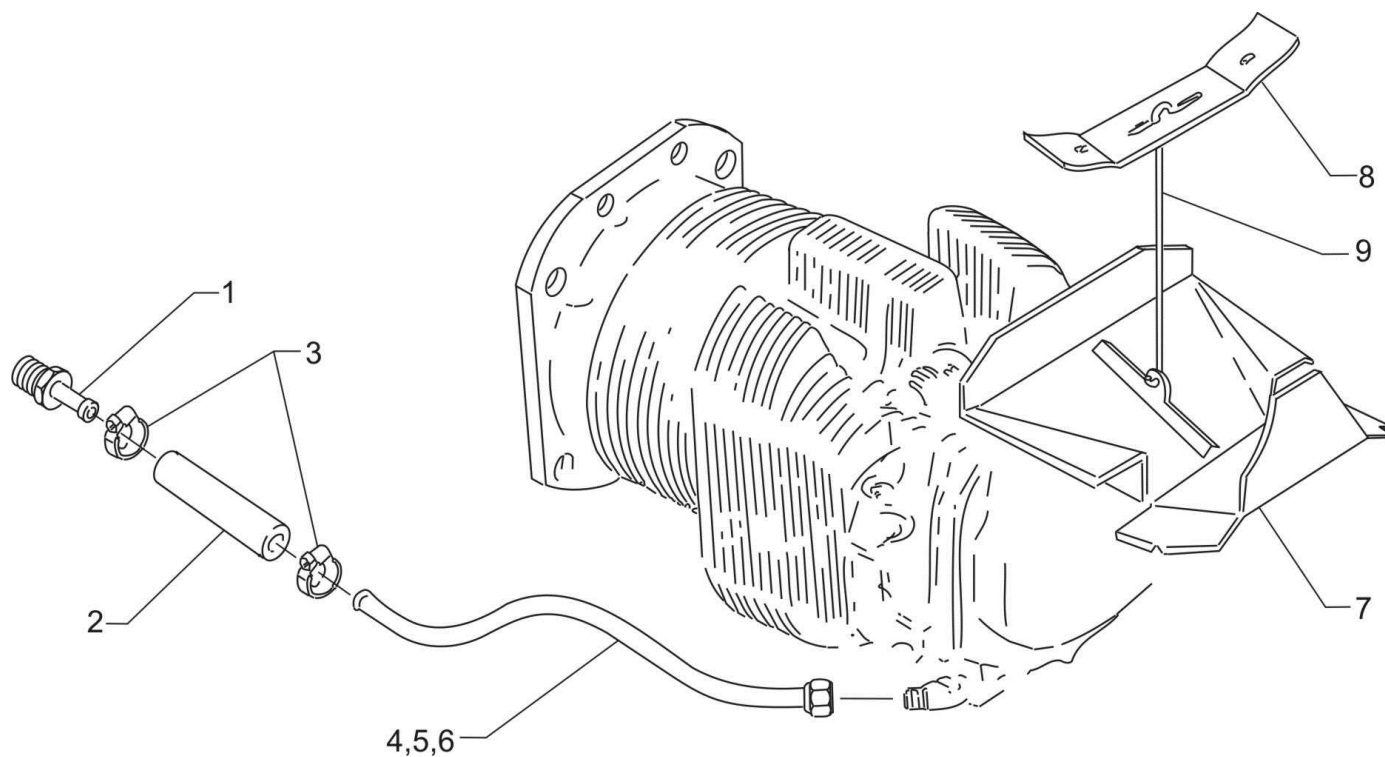

**Cylinder Head Drain Tubes and Intercylinder Cooling Baffles**  
**Figure 11**

**CYLINDER SECTION****FIGURE 11 –CYLINDER HEAD DRAIN TUBES AND INTERCYLINDER COOLING BAFFLES**

Figure Item	Code	Part Number	Description	Units per Assembly	
				A2C	A2D
1		STD-684	NIPPLE, Straight, 3/8 I.D. hose	4	4
2		STD-2180	HOSE, 3/8 I.D. x 1-7/8 long	4	4
3		LW-15592-5-05	CLAMP, Hose	8	8
4		68759	TUBE ASSEMBLY, Oil drain, cylinder no. 1	1	1
5		68760	TUBE ASSEMBLY, Oil drain, cylinder no. 2	1	1
6		68761	TUBE ASSEMBLY, Oil drain, cylinders no. 3 & 4	2	2
7		72569	BAFFLE ASSEMBLY, Intercylinder	2	2
8		71611	RETAINER, Intercylinder baffle	2	2
9		71610	HOOK, Intercylinder baffle retainer	2	2

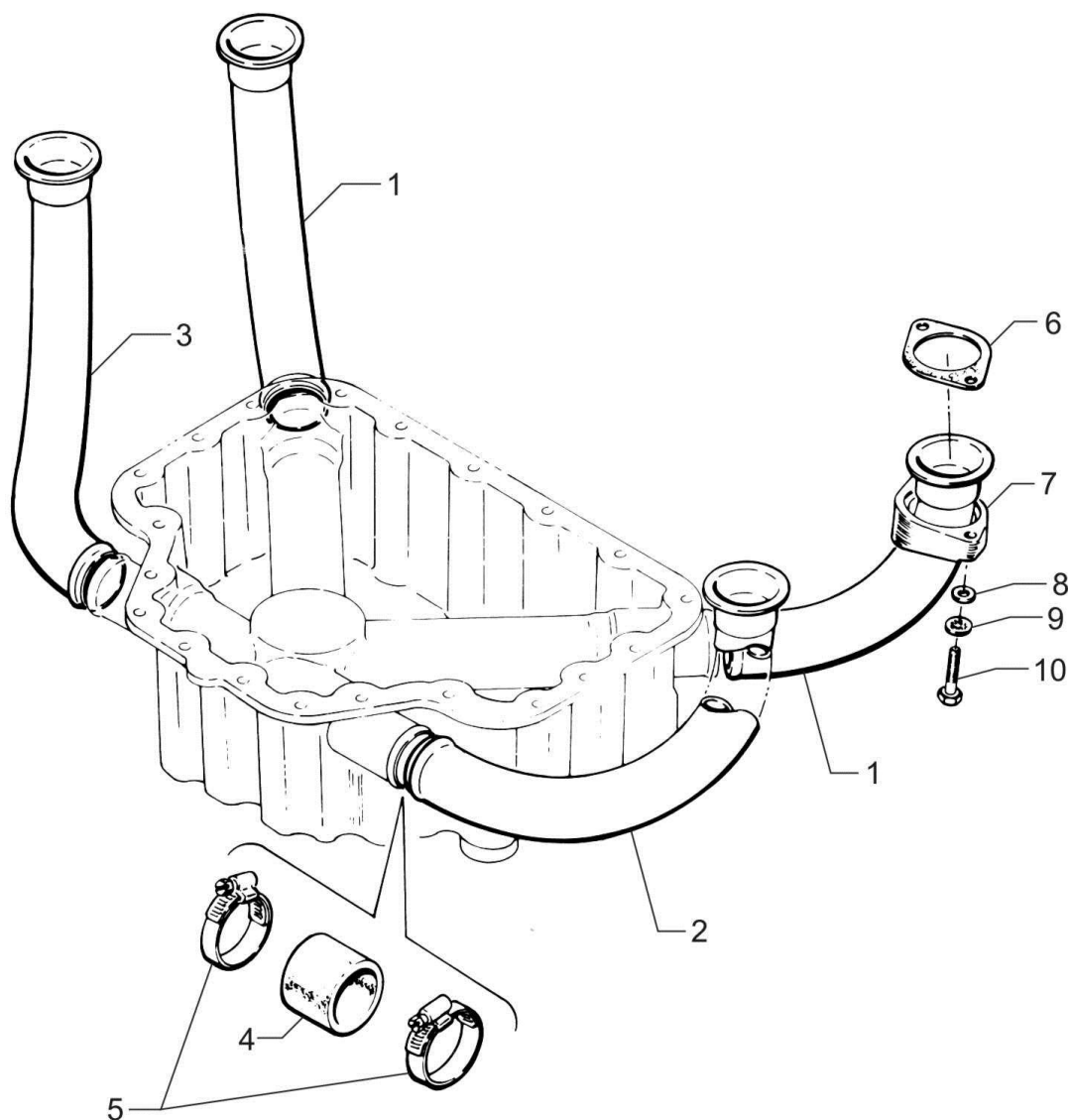

**Intake Pipes and Attaching Parts**  
**Figure 12**

**CYLINDER SECTION****FIGURE 12 – INTAKE PIPES AND ATTACHING PARTS**

Figure Item	Code	Part Number	Description	Units per Assembly	
				A2C	A2D
1		LW-16728	PIPE, Intake, cylinders no. 1 & 2	2	2
2		LW-16730	PIPE, Intake, cylinder no. 3	1	1
3		LW-16729	PIPE, Intake, cylinder no. 4	1	1
4		STD-1196	HOSE, 1-1/2 I.D. x 1-15/16 O.D. x 1-13/16 long	4	4
5		LW-15592-8-28	CLAMP, Hose	8	8
6		71973	GASKET, 2 bolt flange, 1-13/16 I.D.	4	4
7		74360	FLANGE, Intake pipe, upper	4	4
8		STD-8	WASHER, 1/4 plain	8	8
9		STD-160	WASHER, 1/4 lock, internal teeth	8	8
10		LW-25-1.25	BOLT, 1/4-20 x 1-1/4 long, hex. head	8	8

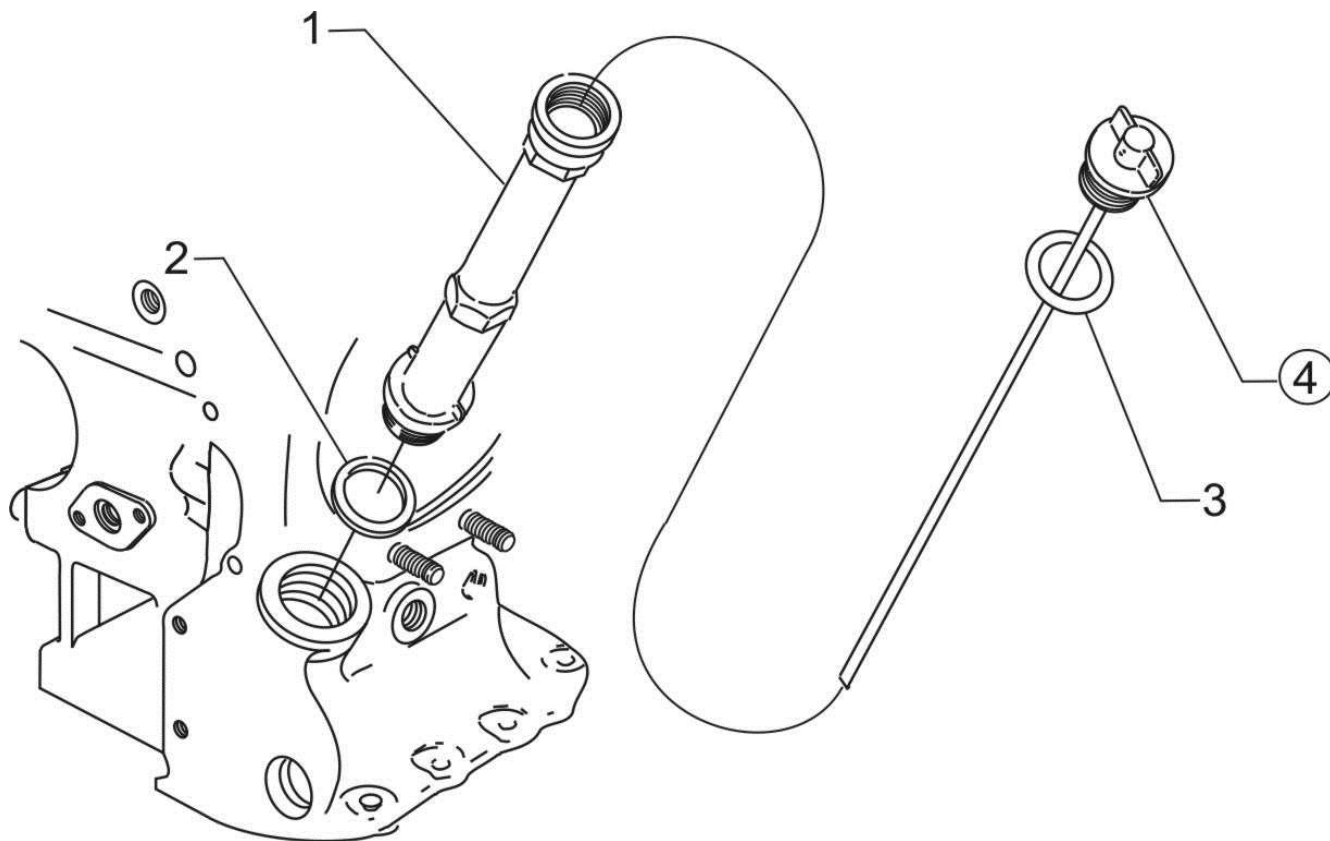

**Oil Level Gage  
Figure 13**



**LUBRICATION SYSTEM****FIGURE 13 – OIL LEVEL GAGE**

Figure Item	Code	Part Number	Description	Units per Assembly	
				A2C	A2D
1		75735	TUBE, Oil level gage, 6-5/16 long	1	1
		75767	TUBE, Oil level gage, 10-9/16 long	1	1
2		72059	GASKET, Oil level gage	1	1
3	*	74068	RING, Oil level gage plug	1	
	**	74065	RING, Oil level gage seal		1
4		LW-14759	GAGE ASSEMBLY, Oil level	1	1
		LW-14780	GAGE ASSEMBLY, Oil level		1
* Use with LW-14759 Oil Level Gage Assembly. ** Use with LW-14780 Oil Level Gage Assembly.					



**LUBRICATION SYSTEM****FIGURE 14 – OIL SUMP ASSEMBLY AND OIL SUCTION SCREEN**

Figure Item	Code	Part Number	Description	Units per Assembly	
				A2C	A2D
1		LW-13353	GASKET, Oil sump	1	1
2		72362	SUMP ASSEMBLY, Oil	1	1
3		61376	CONNECTION, Intake pipe, front	2	2
		61377	CONNECTION, Intake pipe, rear	2	2
4		31C-15	STUD, 5/16-18 x 1-7/8 long	4	4
5		STD-551	PLUG, 1/2-14 NPT, square head, drilled	1	1
6		STD-8	WASHER, 1/4 plain	32	32
7		STD-160	WASHER, 1/4 lock, internal teeth	20	20
8		LW-25-0.94	BOLT, 1/4-20 x 15/16 long, hex. head	16	16
9		LW-25-1.13	BOLT, 1/4-20 x 1-1/8 long, hex. head	2	2
10		STD-1411	NUT, 1/4-20 plain	14	14
11		60820	GASKET, Oil suction tube flange	1	1
12		61381	TUBE ASSEMBLY, Oil suction	1	1
13		STD-1227	WASHER, 1/4 plain	2	2
14		STD-1433	BOLT, 1/4-20 x 1-1/2 long, drilled	2	2
15		STD-8	WASHER, 1/4 plain	4	4
16		STD-2249	NUT, 1/4-20 slotted	2	2
17		STD-68	PIN, 1/16 diameter x 1/2 long	2	2
18		61378	SCREEN, Oil suction	1	1
19		06E19769-1.25	GASKET, 1-1/4 I.D. annular	1	1
20		61358	PLUG, 1-1/2 hex. head x 1-1/4-12 thread	1	1

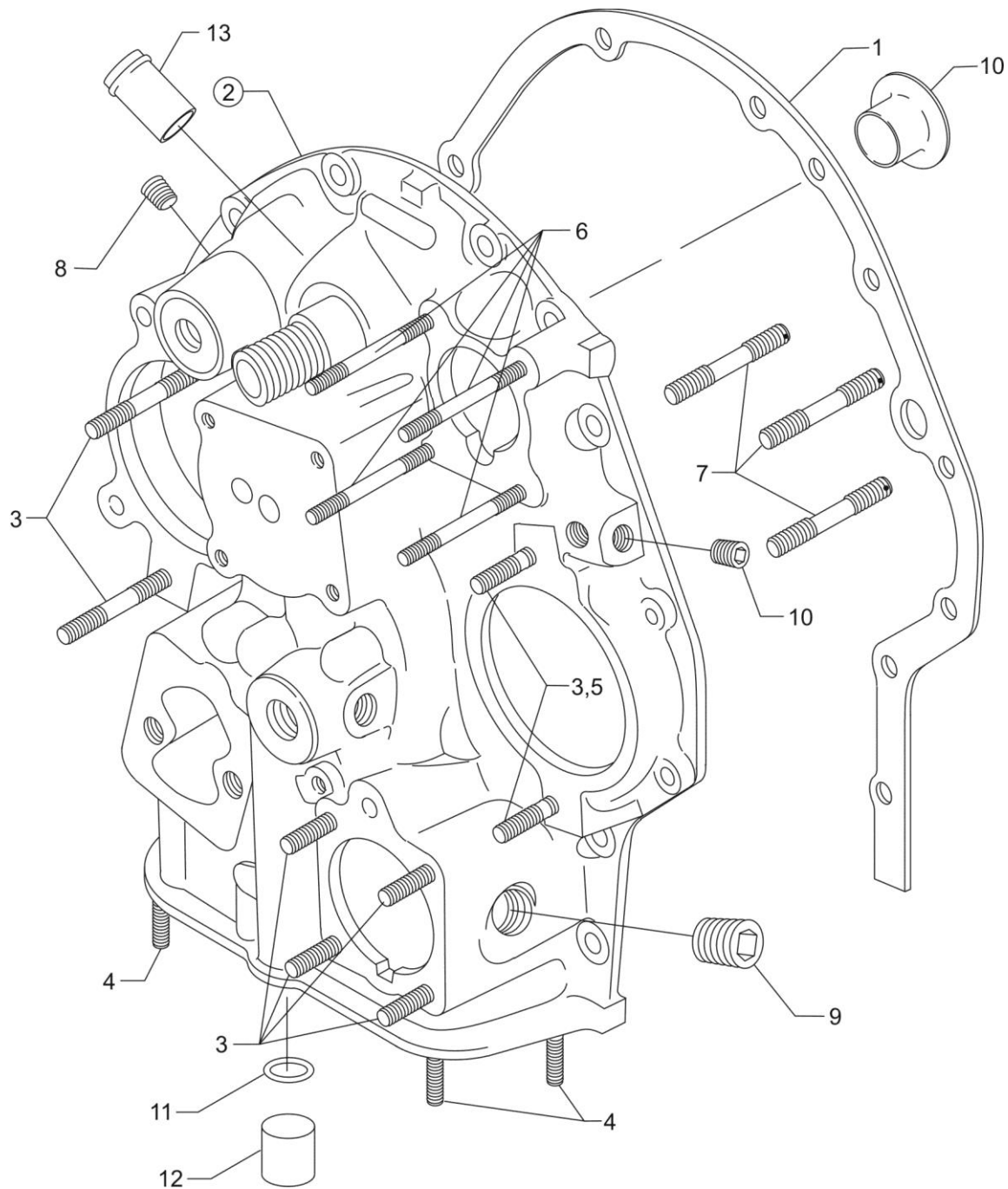

**Accessory Housing Assembly  
Figure 15**

**ACCESSORY DRIVES****FIGURE 15 – ACCESSORY HOUSING ASSEMBLY**

Figure Item	Code	Part Number	Description	Units per Assembly	
				A2C	A2D
1		73818	GASKET, Accessory housing	1	1
2		21A21536-05	HOUSING ASSEMBLY, Accessory	1	
		21A21536-01	HOUSING ASSEMBLY, Accessory		1
3		31C-12	STUD, 5/16-18 x 1-1/2 long	8	6
4		61400	STUD, 1/4-20 x 1-3/16 long	2	2
5		31C-19	STUD, 5/16-18 x 2-3/8 long		2
6		25C-22	STUD, 1/2-20 x 2-3/4 long	4	4
7		31CD-17	STUD, 5/16-18 x 2-1/8 long, drilled	3	3
8		1102	PLUG, 1/8-27 NPT, allen head	4	4
9		STD-784	PLUG, 3/8-18 NPT, allen head	1	1
10		76119	SHIELD, Accessory breather oil	1	1
11		STD-1006	RING, Oil seal, 7/16 I.D. x 3/32 diameter	1	1
12		75626	PLUG, 5/8 O.D. x 3/4 long	1	1
13		71140	FITTING, Breather	1	1

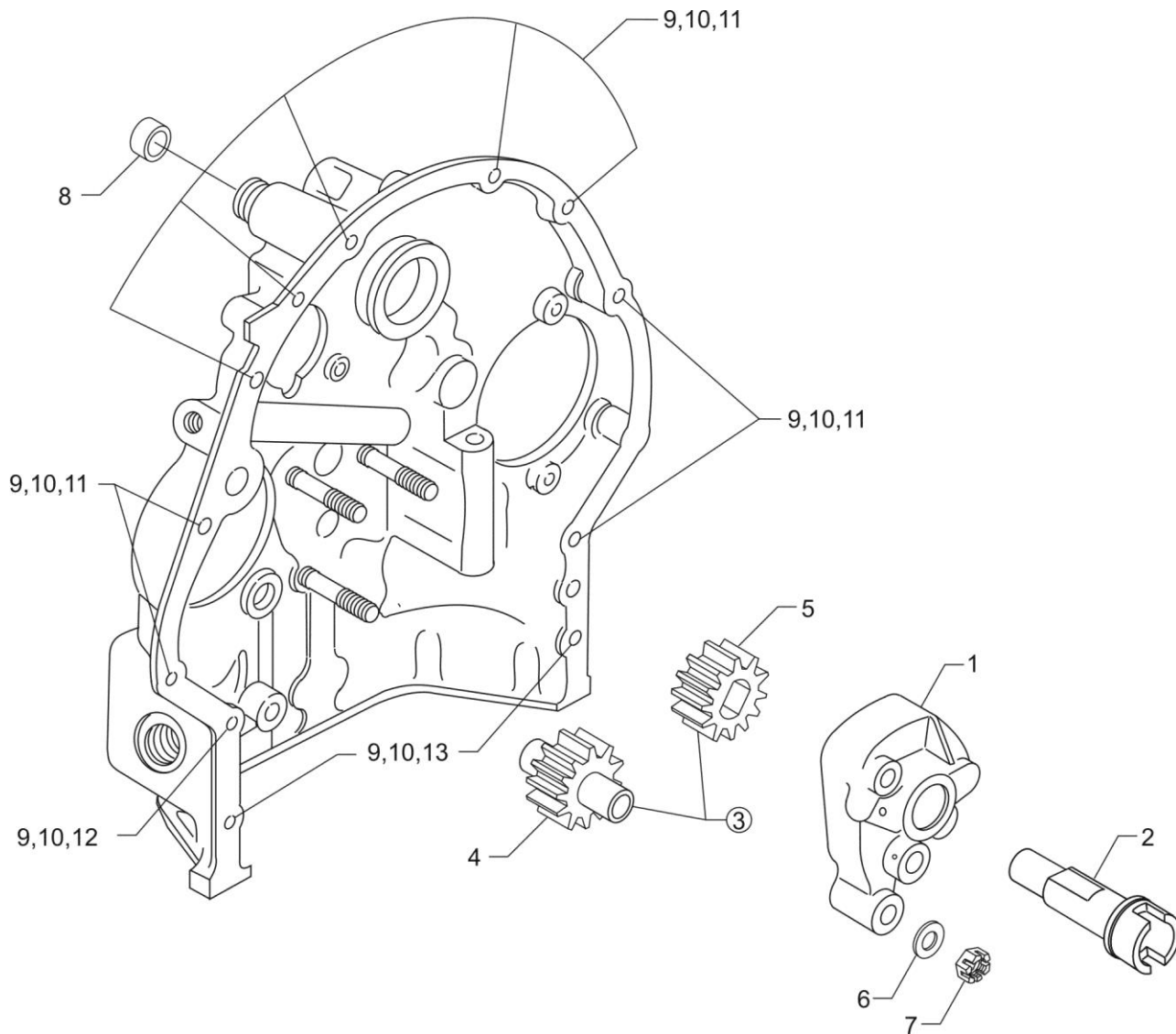

**Oil Pump Assembly and Accessory Housing Attaching Parts  
Figure 16**

**ACCESSORY DRIVES****FIGURE 16 – OIL PUMP ASSEMBLY AND ACCESSORY HOUSING ATTACHING PARTS**

Figure Item	Code	Part Number	Description	Units per Assembly	
				A2C	A2D
1		78531	BODY ASSEMBLY, Oil pump	1	1
2		61174	SHAFT, Oil pump drive	1	1
3		05K19423-S	IMPELLER KIT	1	1
4	*	LW-18110	IMPELLER ASSEMBLY, Oil pump driven	1	1
5	*	LW-18109	IMPELLER, Oil pump driven	1	1
6		STD-35	WASHER, 5/16 plain	3	3
7		STD-1420	NUT, 5/16-18 slotted	3	3
8		LW-14260	SEAL, Oil, tachometer drive	1	1
9		STD-8	WASHER, 1/4 plain	12	12
10		STD-160	WASHER, 1/4 lock, internal teeth	12	12
11		LW-25-0.94	BOLT, 1/4-20 x 15/16 long, hex. head	9	9
12		LW-25-1.13	BOLT, 1/4-20 x 1-1/8 long, hex. head	1	1
13		LW-25-1.44	BOLT, 1/4-20 x 1-7/16 long, hex. head	2	2
* Sold in complete sets only (Kit P/N 05K19423-S).					

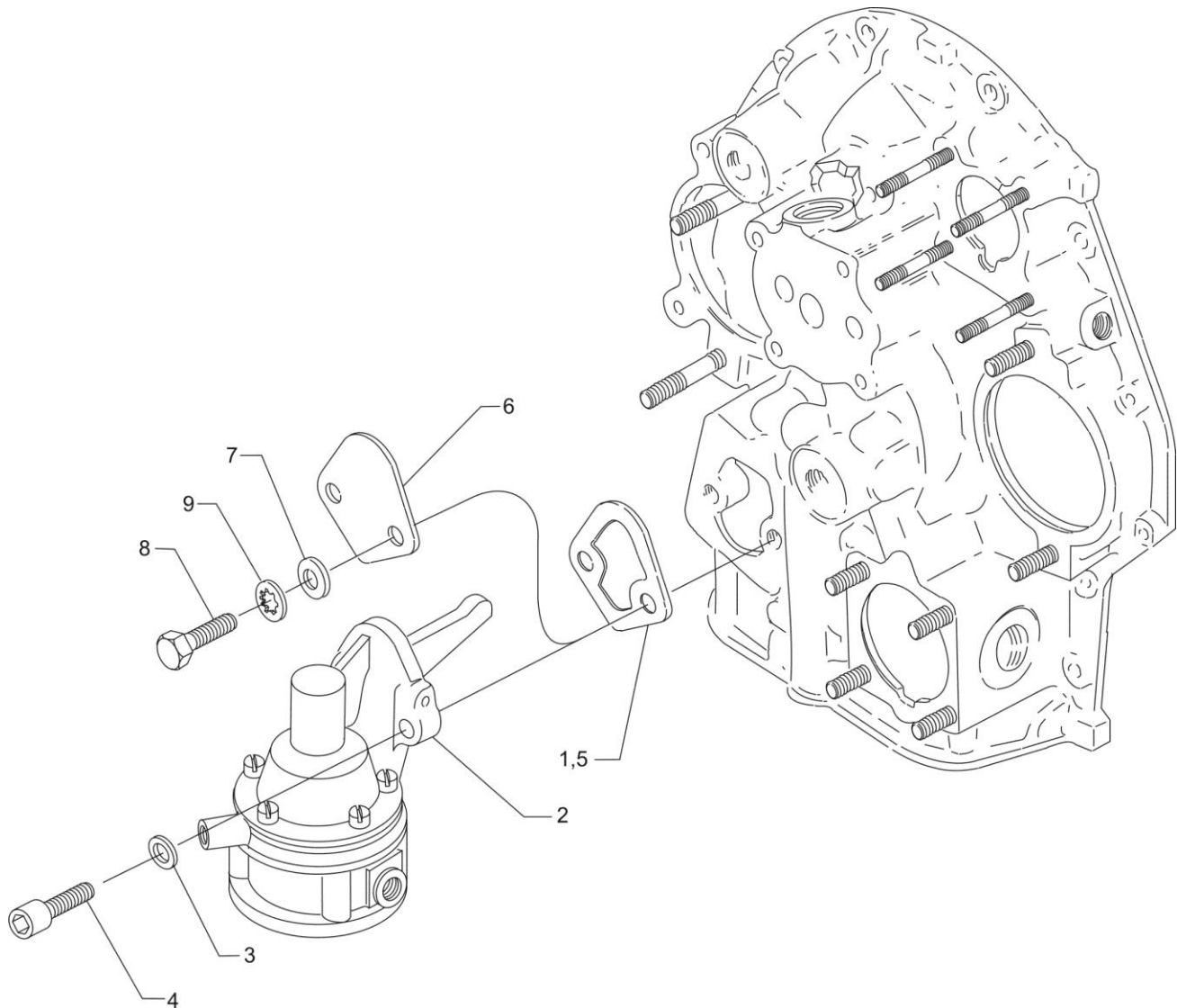

**Fuel Pump Assembly and Attaching Parts**  
**Figure 17**



**ACCESSORY DRIVES****FIGURE 17 – FUEL PUMP ASSEMBLY AND ATTACHING PARTS**

Figure Item	Code	Part Number	Description	Units per Assembly	
				A2C	A2D
1		60096	GASKET, Fuel pump	1	
2		LW-15472	FUEL PUMP, Dual diaphragm, low pressure	1	
3		STD-33	WASHER, 3/8 plain	2	
4		STD-1882	SCREW, 3/8-16 x 1-9/32 long, socket head, drilled	2	
5		60096	GASKET, Fuel pump		1
6		03D23350	COVER, Fuel pump		1
7		STD-33	WASHER, 3/8 plain		2
8		LW-38-0.75	BOLT, 3/8-16 x 3/4 long, hex. head		2
9		STD-678	WASHER, 3/8 lock, internal teeth		2

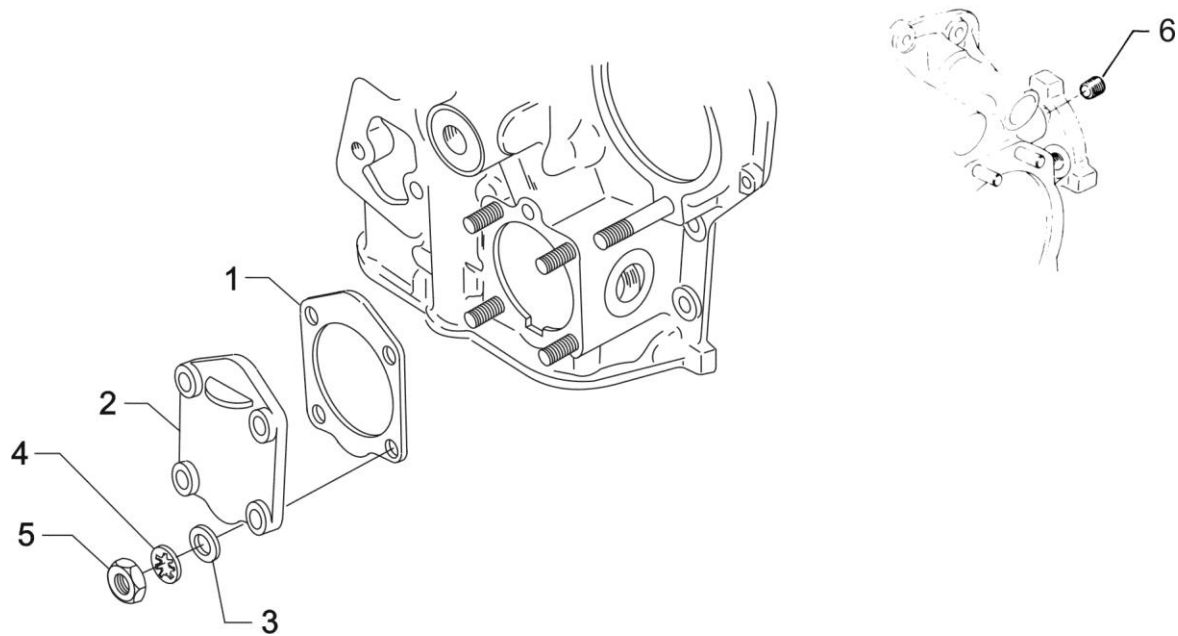

**Propeller Governor Pad Cover**  
**Figure 18**

**ACCESSORY DRIVES****FIGURE 18– PROPELLER GOVERNOR PAD COVER**

Figure Item	Code	Part Number	Description	Units per Assembly	
				A2C	A2D
1		69551	GASKET, Accessory drive adapter	1	1
2		69106	COVER, Governor drive adapter pad	1	1
3		STD-35	WASHER, 5/16 plain	4	4
4		STD-475	WASHER, 5/16 lock, internal teeth	4	4
5		STD-1410	NUT, 5/16-18 plain	4	4
6	*	STD-783	PLUG, 1/4-18 NPT, allen head	1	1
* Assemble in right crankcase, front.					

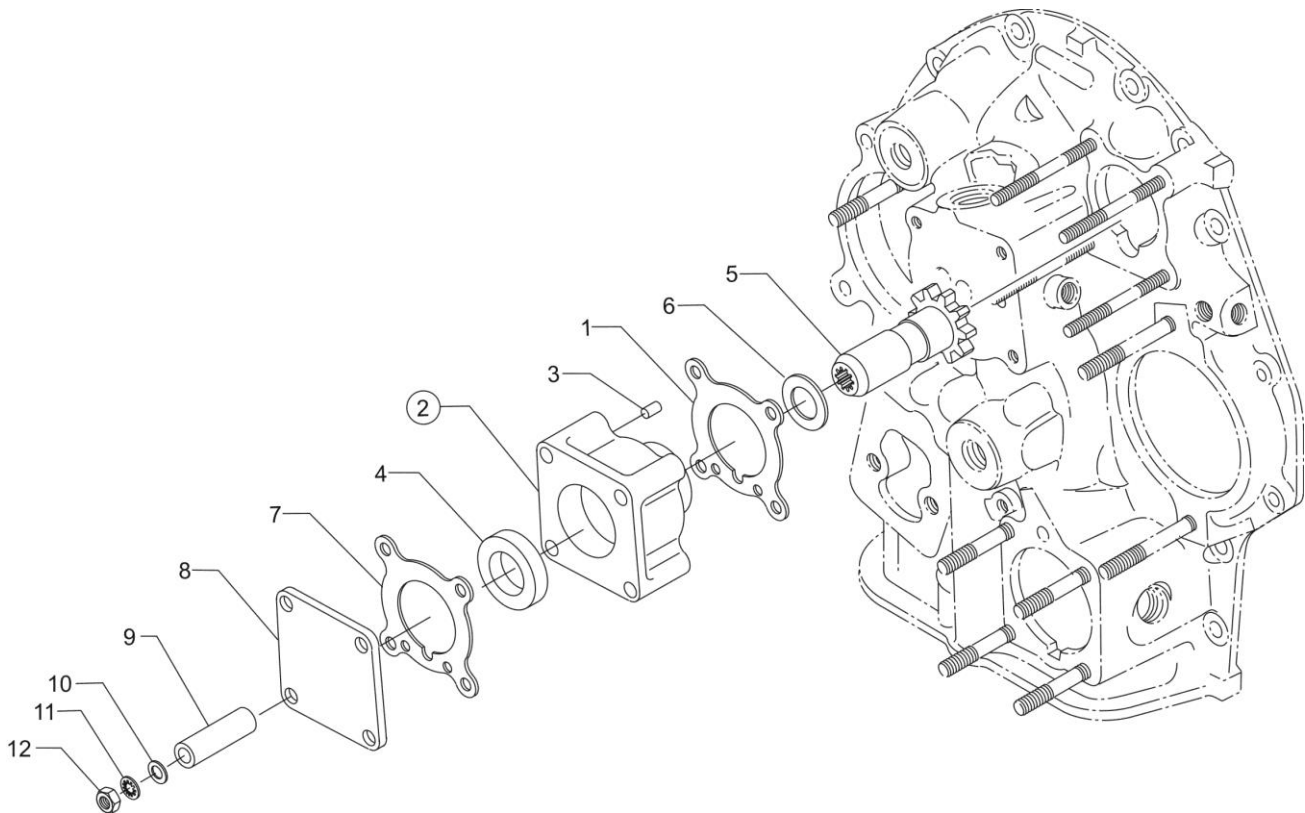

**Vacuum Pump Drive and Cover**  
**Figure 19**

**ACCESSORY DRIVES****FIGURE 19 – VACUUM PUMP DRIVE AND COVER**

Figure Item	Code	Part Number	Description	Units per Assembly	
				A2C	A2D
1		61183	GASKET, Accessory adapter	1	
2		61098	ADAPTER ASSEMBLY, Vacuum pump	1	
3		STD-1774	PIN, 1/8 diameter x 1/4 long	1	
4		06A19956	OIL SEAL, 7/8 I.D. x 1-1/2 O.D. x 5/16	1	
5		72970	GEAR ASSEMBLY, Vacuum pump driven	1	
6		71596	WASHER, Accessory drive gear	1	
7	*	61183	GASKET, Accessory adapter		1
8	*	60430	COVER, Vacuum pump		1
9	*	68593	SPACER, Vacuum pump stud		4
10	*	STD-8	WASHER, 1/4 plain		4
11	*	STD-160	WASHER, 1/4 lock, internal teeth		4
12	*	STD-1411	NUT, 1/4-20 plain		4
* Used on –A2D model with stud in accessory housing.					

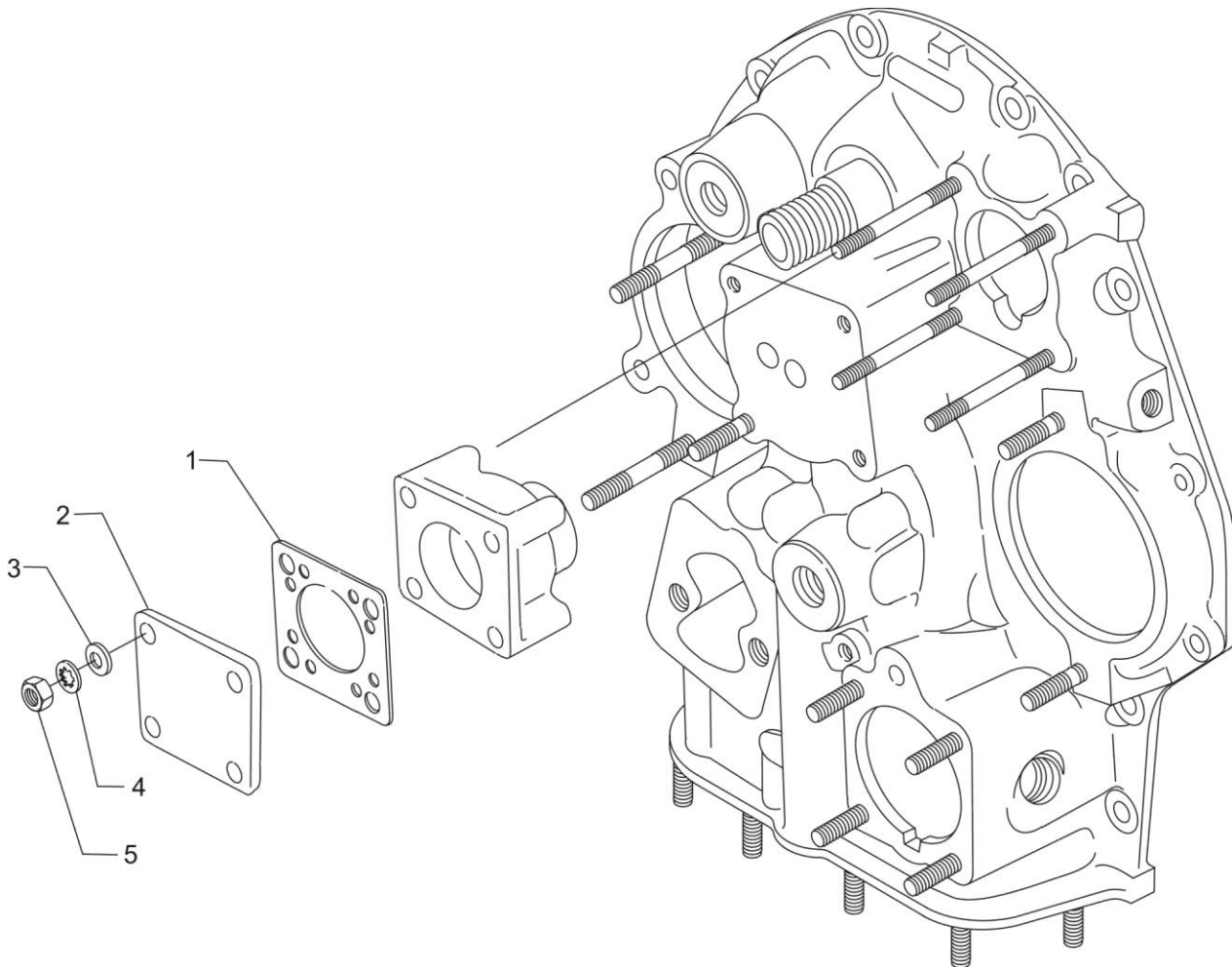

**Vacuum Pump Drive Cover**  
**Figure 20**

**ACCESSORY DRIVES****FIGURE 20 – VACUUM PUMP DRIVE COVER**

Figure Item	Code	Part Number	Description	Units per Assembly	
				A2C	A2D
1		8313	GASKET, Vacuum pump	1	
2		60430	COVER, Vacuum pump	1	
3		STD-8	WASHER, 1/4 plain	4	
4		STD-160	WASHER, 1/4 lock, internal teeth	4	
5		STD-1411	NUT, 1/4-20 plain	4	

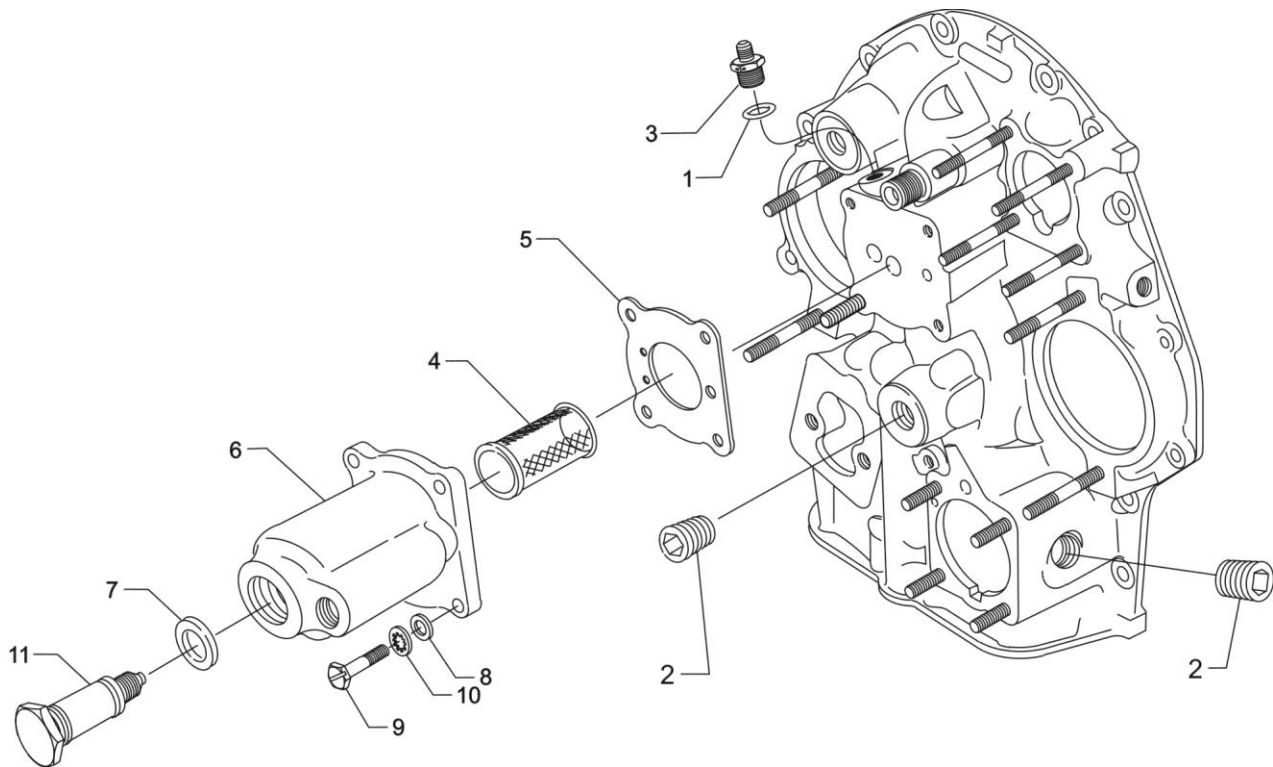

**Oil Cooler Bypass and Oil Pressure Screen  
Figure 21**



**ACCESSORY DRIVES****FIGURE 21 – OIL COOLER BYPASS AND OIL PRESSURE SCREEN**

Figure Item	Code	Part Number	Description	Units per Assembly	
				A2C	A2D
1		06E19769-0.63	GASKET, 5/8 I.D. annular	1	1
2		STD-784	PLUG, 3/8-18 NPT, allen head	2	2
3		69675	CONNECTOR, Accessory housing oil cooler	1	1
4		62817	SCREEN ASSEMBLY, Oil pressure	1	1
5		61173	GASKET, Oil pressure housing	1	1
6		69510	HOUSING, Oil pressure screen	1	1
7		06E19769-0.63	GASKET, 5/8 I.D. annular	1	1
8		STD-8	WASHER, 1/4 plain	4	4
9		LW-25-1.00	BOLT, 1/4-20 x 1.00 long, hex. head	4	4
10		STD-160	WASHER, 1/4 lock, internal teeth	4	4
11		53E22144	VALVE ASSEMBLY, Temperature control, oil cool	1	1

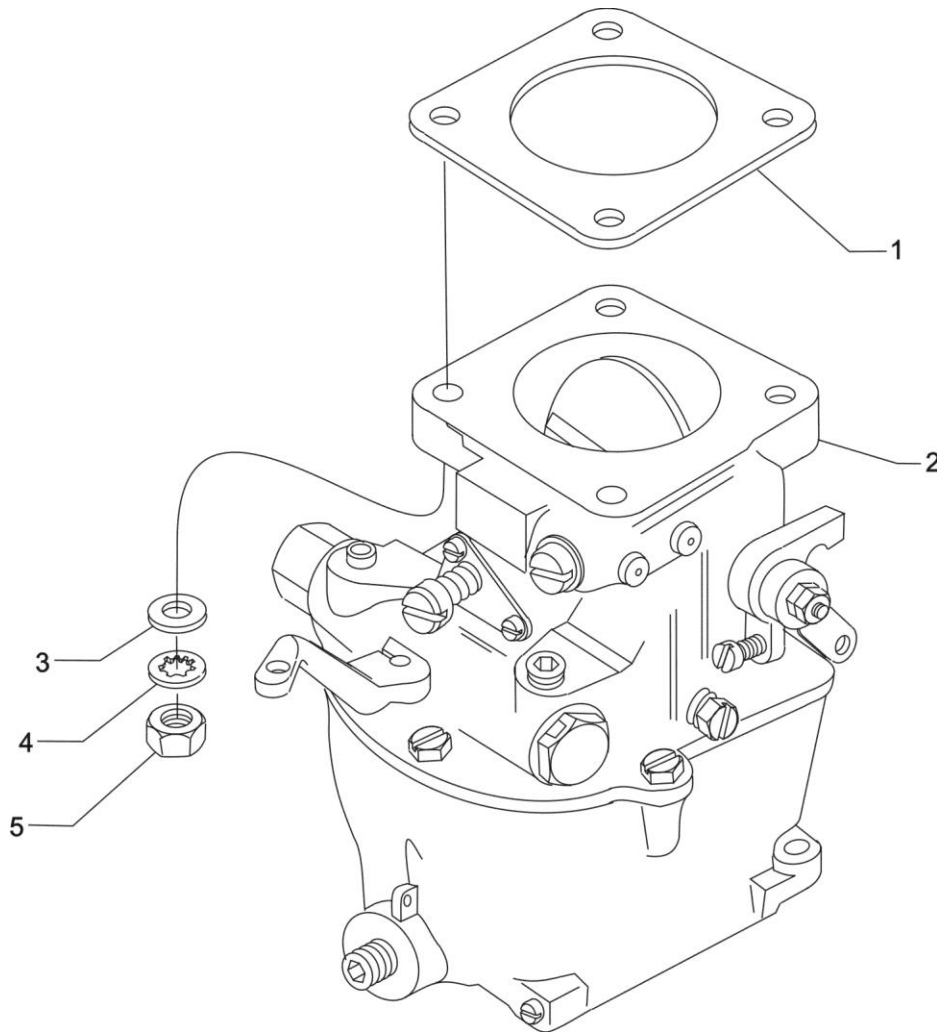

**Carburetor Assembly**  
**Figure 22**

**FUEL DISTRIBUTION****FIGURE 22 – CARBURETOR ASSEMBLY**

Figure Item	Code	Part Number	Description	Units per Assembly	
				A2C	A2D
1		66224	GASKET, Carburetor	1	1
2	<b>V</b>	61B26214	CARBURETOR, MA-4SPA <b>V</b> AV 10-5217	1	
	<b>V</b>	61B26211	CARBURETOR, MA-4SPA <b>V</b> AV 10-3678-32		1
3		STD-35	WASHER, 5/16 plain	4	4
4		STD-475	WASHER, 5/16 lock, internal teeth	4	4
5		STD-1410	NUT, 5/16-18 plain	4	4

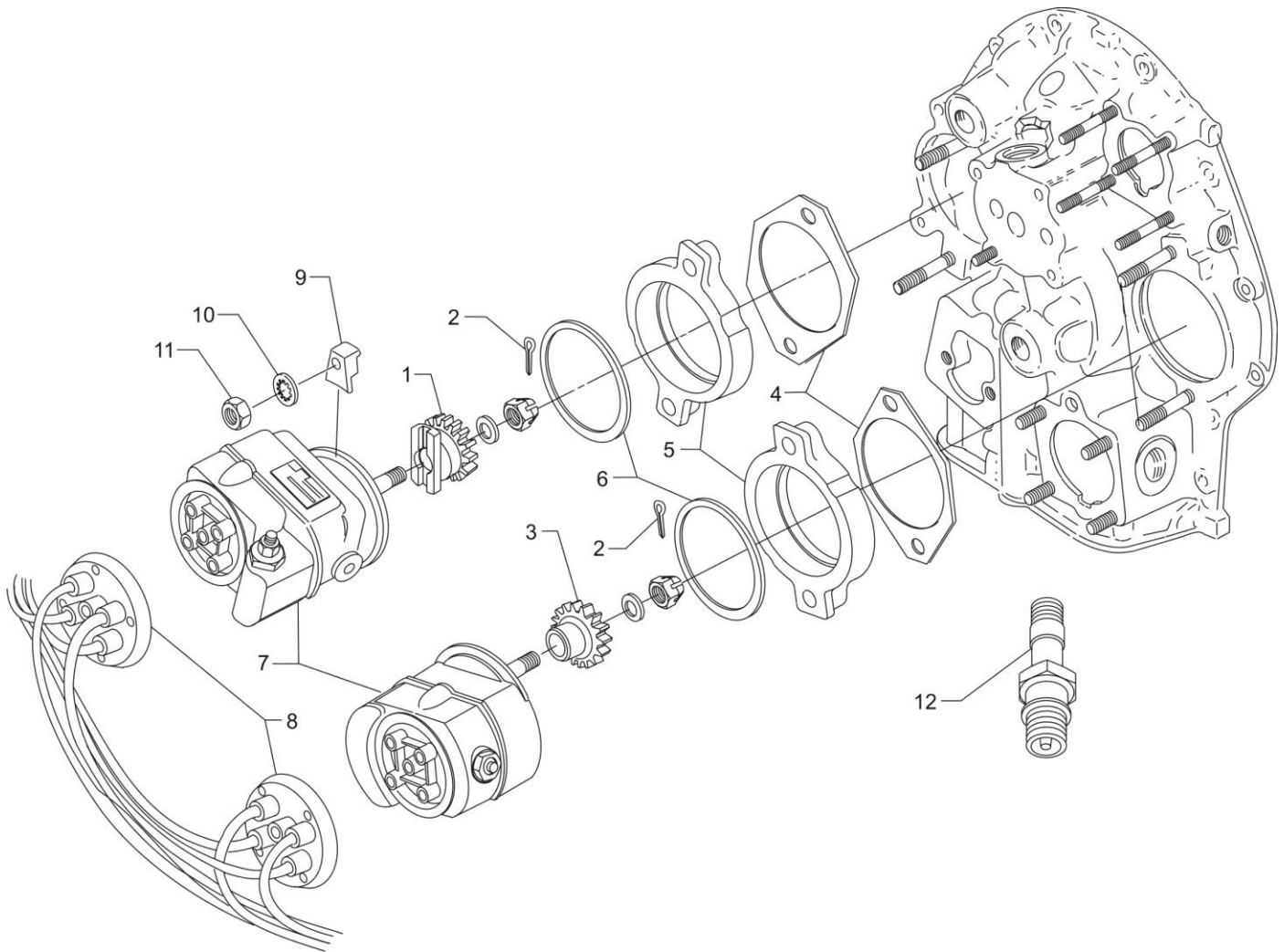

**Magnetos, Magneto Drives, Harnesses and Spark Plugs**  
**Figure 23**

**IGNITION DISTRIBUTION SYSTEM****FIGURE 23 -MAGNETOS, MAGNETO DRIVES, HARNESSES AND SPARK PLUGS**

Figure Item	Code	Part Number	Description	Units per Assembly	
				A2C	A2D
1		61665	GEAR, Magneto, impulse coupling		1
2		STD-713	COTTER PIN, 3/32 diameter x 3/4 long	2	2
3		68C19622	GEAR, Magneto	2	1
4		62224	GASKET, Magneto adapter		1
5		LW-12706	ADAPTER, Magneto, impulse coupling		1
6		LW-12681	GASKET, Magneto	2	2
7	V	66GP-0SANN	MAGNETO, Plain, Slick V 4370	1	1
	V	66GC20SFNN	MAGNETO, Impulse, Slick V 4371		1
	V	66GR25SANN	MAGNETO, Retard, Slick V 4347	1	
8	V	67P20428	HARNESS ASSEMBLY, Right, Slick V M2990	1	
	V	67P20429	HARNESS ASSEMBLY, Left, Slick V M2989	1	
	V	67P20406	HARNESS ASSEMBLY, Right, Slick, V M2992		1
	V	67P20407	HARNESS ASSEMBLY, Left, Slick, V M2989		1
9		66M21195	CLAMP, Magneto	4	4
10		STD-475	WASHER, 5/16 lock, internal teeth	4	4
11		STD-1410	NUT, 5/16-18 plain	4	4
12	V*	1182-E7	SPARK PLUG, Champion V REM38E	8	8
	**	01P19762-1-43	BAG, Harness attaching	1	1
<p><b>V</b> Vendor Prime Manufacturer part</p> <p><b>*</b> Item No. 12 spark plugs are used in current production only. Additional spark plugs are available for this engine. See latest revision of Lycoming Service Instruction No. 1042 for complete listing of all approved spark plugs.</p> <p><b>**</b> See below for breakdown of individual parts contained in the magneto and harness attaching bag. These parts to be added by customer per engine line drawing included in each bag.</p>					

**01P19762-1-43 – Bag, Magneto Harness Attaching**

Part No.	Part Name	Qty.
LW-16266-25-25	CLIP, One wire	4
LW-14060	CLIP, Two wire	3
STD-8	WASHER, 1/4 plain	8
STD-1874	SCREW, 1/4 lock (rocker box)	6
76734	ZIP STRAP	8
LW-16266-25-50	CLIP, Four wire	1
STD-696	WASHER, 1/4 plain	4
STD-1916	SCREW, 1/4-20 x 1-1/8 long, fill. head	3
LW-M-2375	PLATE, Spark plug cable, two wire	2



**IGNITION DISTRIBUTION SYSTEM****FIGURE 24 – ALTERNATOR ASSEMBLY AND BELT**

Figure Item	Code	Part Number	Description	Units per Assembly	
				A2C	A2D
1		32B19549	ALTERNATOR ASSEMBLY, 12V.-70Amp.	1	1
2	<b>V</b>	LW-14318	ALTERNATOR,.V ALX-8521-LS	1	1
3		36B19484	PULLEY, Alternator	1	1
4		37A19773-376	BELT, Alternator drive, 3/8 wide	1	1
<b>V</b> Vendor Prime Manufacturer part <b>NOTE:</b> See latest revision of Lycoming Service Instruction No. 1154 for complete listing of FAA approved starters, generators, alternators, regulators and relays.					

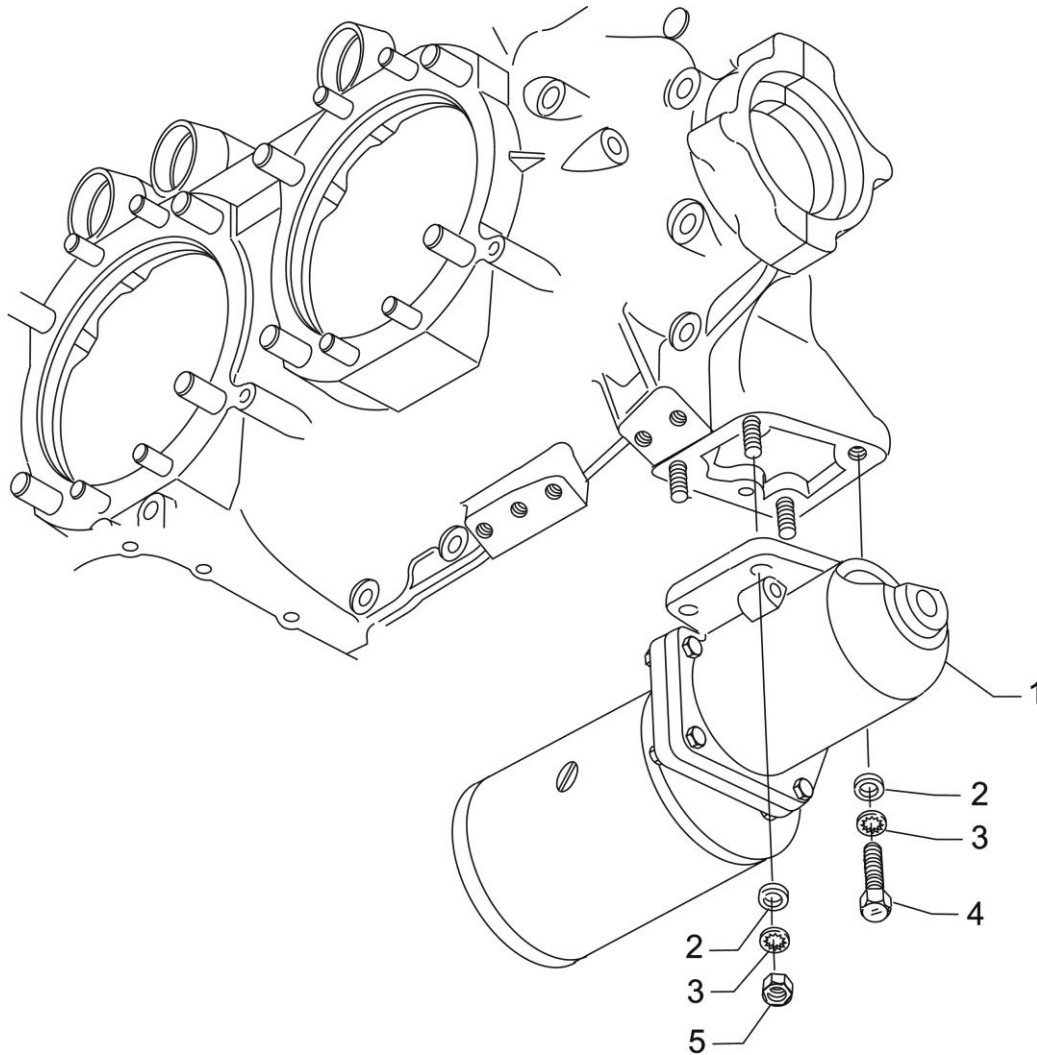

**Starter Motor and Attaching Parts**  
**Figure 25**



**CRANKING SECTION****FIGURE 25 - STARTER MOTOR AND ATTACHING PARTS**

Figure Item	Code	Part Number	Description	Units per Assembly	
				A2C	A2D
1	<b>V</b>	31A26043	STARTER ASSEMBLY, 12V., Kelly <b>V</b> ERZ-8012		1
	<b>V</b>	31A26041	STARTER ASSEMBLY, 12V., Kelly <b>V</b> ERZ-8011	1	
2		STD-35	WASHER, 5/16 plain	4	4
3		STD-475	WASHER, 5/16 lock, internal teeth	4	4
4		LW-31-1.16	BOLT, 5/16-18 x 1-5/32 long, hex. head	1	1
5		STD-1410	NUT, 5/16-18 plain	3	3
<b>V</b> Vendor Prime Manufacturer part <b>NOTE:</b> See latest revision of Lycoming Service Instruction No. 1154 for complete listing of FAA approved starters, generators, alternators, regulators and relays.					

**SERVICE KIT SECTION****SEAL AND GASKET SET**

<b>PART NO.</b>	<b>PART NAME</b>	<b>Qty.</b>
<b>69371-1</b>	<b>KIT - SEAL AND GASKET SET</b>	<b>1</b>
LW-12272	LOCKPLATE, Shroud tube	4
LW-12681	GASKET, Magneto	2
06B23862	GASKET, Oil filter adapter	1
LW-13353	GASKET, Oil sump	1
LW-13792	CRANKSHAFT, Oil seal	1
LW-14260	SEAL, Tachometer drive, oil	1
LW-14995	SPRING, Shroud tube	4
LW-18639	LOCKPLATE, Crankshaft gear	1
LW-18661	SEAL, Shroud tube	16
77611	GASKET, Exhaust flange	4
MS29512-06	"O" RING, 15/32 I.D. x 5/64 section	1
STD-1006	RING, Oil seal, 7/16 I.D. x 3/32 diameter	1
STD-2072	"O" RING, Static seal	1
STD-213	OIL SEAL, 3/4 I.D. x 1-3/8 O.D.	1
06A19956	OIL SEAL, 7/8 I.D. x 1-1/2 O.D. x 5/16	1
STD-548	OIL SEAL, 7/8 x 1-3/8 x 5/16	1
06E19769-0.63	GASKET, Annular, 5/8 I.D.	2
06E19769-1.00	GASKET, Annular, 1.00 I.D.	1
06E19769-1.25	GASKET, Annular, 1-1/4 I.D.	2
1691-C	GASKET, Fuel pump	1
60096	GASKET, Fuel pump	1
60592	GASKET, Carburetor	1
60820	GASKET, Oil suction tube flange	1
61173	GASKET, Oil pressure housing	1
61183	GASKET, Accessory adapter	1
61531	GASKET, Hydraulic valve	1
62224	GASKET, Magneto adapter	4
66224	GASKET, Carburetor	2
68315	GASKET, Accessory drive adapter	1
69164	GASKET, Fuel pump adapter	1
69345	SPACER	4
69551	GASKET, Accessory drive adapter	1
69720	GASKET, Dual accessory drive	1
69827	GASKET, Governor spacer	1

**SERVICE KIT SECTION (CONT.)****SEAL AND GASKET SET (CONT.)**

<b>69371-1</b>	<b>KIT – SEAL AND GASKET SET (CONT.)</b>	<b>1</b>
70310	SEAL, Shroud tube	8
70455	GASKET, 25/32 I.D. x 1-1/8 O.D. x 1/32	1
71481	RING, Oil seal, 3/32 diameter x 4-27/32 I.D.	4
71973	GASKET, 2 bolt flange, 1-13/16 I.D.	4
72053	GASKET, Governor	2
72059	GASKET, Oil level gage	1
72075	SEAL, Oil, 3/32 section x 29/64 I.D.	6
72078	LOCKPLATE, 5/16 bolt x 1-21/64 sp	2
72091	RING, Oil seal, 3/8 x 7/64 diameter	2
72312	RING, Oil seal, 1.00 x 1-5/16	1
72879	LOCKPLATE, 1/4 bolt x 1-3/4 sp	1
73383	LOCKPLATE, 5/16 bolt x 1.00	2
73817	LOCKPLATE, 1/4 bolt x 1-3/4 sp	2
73818	GASKET, Accessory housing	1
74065	RING, Oil level gage seal	1
74068	RING, Oil level gage plug	1
74524	RING, Oil level gage bushing	1
75906	GASKET, Rocker box cover	4
76510	GASKET, Oil cooler bypass	1
76940	SEAL, Crankshaft oil	1
8313	GASKET, Vacuum pump	2
06A23493	SEAL, Shroud tube	8

**SERVICE KIT SECTION (CONT.)**  
**CYLINDER, PISTON AND RING ASSEMBLY**

PART NO.	PART NAME	Qty.
05K21237-A	KIT - CYLINDER, PISTON AND RING ASSEMBLY	1
LW-12416	CYLINDER ASSEMBLY	1
17A23938	VALVE, Intake	1
17B23936	VALVE, Exhaust	1
65441	SEAT, Valve spring, lower intake	1
LW-13323	SEAT, Valve spring, lower	1
LW-11800	SPRING, Valve, outer	2
LW-11795	SPRING, Valve inner	2
LW-10077	SEAT, Valve spring, upper	1
LW-16475	SEAT, Valve spring, upper exhaust	1
60009	KEY, Valve, intake	2
17C21191	KEY, Valve, exhaust	2
MS20823-6D	ELBOW, 45°, 3/8 flared tube	1
17C19386	CAP, Valve stem, exhaust (rotator)	1
1102	PLUG, 1/8-27 NPT, allen head	2
75413	PISTON	1
74241	RING, Piston, compression	2
14H21950	RING, Piston, oil	1
LW-14078	PIN, Piston	1
72198	PLUG, Piston pin	2
71481	RING, Oil seal, 3/32 diameter x 4-27/32 I.D.	1
70310	SEAL, Shroud tube	2
LW-18661	SEAL, Shroud tube	2
75906	GASKET, Rocker box cover	1
SSP-109	TAG, Use of piston pins	1
77611	GASKET, Exhaust flange	1
71973	GASKET, 2 bolt flange	1
LW-12272	LOCKPLATE, Shroud tube	1
SSP-299	TAG, Use of piston pin plugs	1
06A23493	SEAL, Shroud tube	2

**SERVICE KIT SECTION (CONT.)****CRANKCASE ASSEMBLY AND THRU-STUD KIT**

<b>PART NO.</b>	<b>PART NAME</b>	<b>Qty.</b>
<b>11B20061-3SL-S</b>	<b>KIT - CRANKCASE ASSEMBLY AND THRU-STUD</b>	<b>1</b>
11B20061-3SL	CRANKCASE ASSEMBLY	1
76220	THRU-STUD	4
74887	SPACER, 33/64 I.D. x 7/8 O.D. x 3/8 thick	2
STD-2090	NUT, 1/4-20 plain	2
1102	PLUG, 1/8-27 NPT, allen head	6
STD-1339	PLUG, 1/16-27 NPT, allen head	4
69796	DOWEL, Crankshaft bearing	2
SSP-582	TAG, Crankcase Assembly and Thin Wall High Crush Bearings	1
SSP-272	TAG, Crankcase Assembly and Piston Cooling Nozzles	1

**CRANKCASE ASSEMBLY AND THRU-STUD KIT (ROLLER TAPPET ENGINES)**

<b>PART NO.</b>	<b>PART NAME</b>	<b>Qty.</b>
<b>11B20161-3SL-S</b>	<b>KIT - CRANKCASE ASSEMBLY AND THRU-STUD</b>	<b>1</b>
11B20161-3SL	CRANKCASE ASSEMBLY (Roller tappet engines)	1
76220	THRU-STUD	4
74887	SPACER, 33/64 I.D. x 7/8 O.D. x 3/8 thick	2
STD-2090	NUT, 1/4-20 plain	2
1102	PLUG, 1/8-27 NPT, allen head	6
STD-1339	PLUG, 1/16-27 NPT, allen head	4
69796	DOWEL, Crankshaft bearing	2
SSP-582	TAG, Crankcase Assembly and Thin Wall High Crush Bearings	1
SSP-272	TAG, Crankcase Assembly and Piston Cooling Nozzles	1

**SERVICE KIT SECTION (CONT.)****CRANKCASE ASSEMBLY AND THRU-STUD KIT**

<b>PART NO.</b>	<b>PART NAME</b>	<b>Qty.</b>
<b>11B20061-3SB-S</b>	<b>KIT - CRANKCASE ASSEMBLY AND THRU-STUD</b>	<b>1</b>
11B20061-3SB	CRANKCASE ASSEMBLY	1
76220	THRU-STUD	4
74887	SPACER, 33/64 I.D. x 7/8 O.D. x 3/8 thick	2
STD-2090	NUT, 1/4-20 plain	2
1102	PLUG, 1/8-27 NPT, allen head	6
STD-1339	PLUG, 1/16-27 NPT, allen head	4
SSP-582	TAG, Crankcase Assembly and Thin Wall High Crush Bearings	1
SSP-272	TAG, Crankcase Assembly and Piston Cooling Nozzles	1

**CRANKCASE ASSEMBLY AND THRU-STUD KIT (ROLLER TAPPET ENGINES)**

<b>PART NO.</b>	<b>PART NAME</b>	<b>Qty.</b>
<b>11B20161-3SB-S</b>	<b>KIT - CRANKCASE ASSEMBLY AND THRU-STUD</b>	<b>1</b>
11B20161-3SB	CRANKCASE ASSEMBLY (Roller tappet engines)	1
76220	THRU-STUD	4
74887	SPACER, 33/64 I.D. x 7/8 O.D. x 3/8 thick	2
STD-2090	NUT, 1/4-20 plain	2
1102	PLUG, 1/8-27 NPT, allen head	6
STD-1339	PLUG, 1/16-27 NPT, allen head	4
SSP-582	TAG, Crankcase Assembly and Thin Wall High Crush Bearings	1
SSP-272	TAG, Crankcase Assembly and Piston Cooling Nozzles	1

This page intentionally left blank.

**NUMERICAL INDEX**

PART NO.	PART NAME	PAGE NO.	PART NO.	PART NAME	PAGE NO.
AN6-16	Bolt	1	LW-15592-8-28	Clamp	23
AN6-17	Bolt	1	LW-16475	Seat	17
AN6-34A	Bolt	11	LW-16728	Pipe	23
LRT23381	Body Assy.	5	LW-16729	Pipe	23
AN960-616L	Washer	11	LW-16730	Pipe	23
LW-25-0.94	Bolt	27	LW-18085	Spring	5
LW-25-0.94	Bolt	31	LW-18108	Impeller	31
LW-25-1.00	Bolt	41	LW-18109	Impeller	31
LW-25-1.13	Bolt	11	LW-18110	Impeller Assy.	31
LW-25-1.13	Bolt	27	LW-18639	Lockplate	7
LW-25-1.13	Bolt	31	LW-18661	Seal	17
LW-25-1.25	Bolt	23	LW-18667	Pin	9
LW-25-1.44	Bolt	31	LW-18840	Camshaft Assy.	9
LW-25-1.50	Bolt	11	LW-18921-S	Bushing	7
LW-25-1.75	Bolt	11	LW-18922-S	Bushing	7
LW-25S1.50	Bolt	11	MS20823-6D	Elbow	15
LW-31-0.94	Bolt	1	STD-8	Washer	11
LW-31-1.16	Bolt	49	STD-8	Washer	23
LW-31H0.75	Bolt	1	STD-8	Washer	27
LW-31H0.88	Bolt	1	STD-8	Washer	31
LW-31H0.88	Bolt	9	STD-8	Washer	37
LW-38-0.75	Bolt	33	STD-8	Washer	39
LW-10077	Seat	17	STD-8	Washer	41
LW-11713	Spring	5	STD-33	Washer	11
LW-11795	Spring	17	STD-33	Washer	33
LW-11800	Spring	17	STD-35	Washer	1
LW-12186	Nut	13	STD-35	Washer	15
LW-12272	Lockplate	17	STD-35	Washer	31
LW-12416	Cylinder Assy.	15	STD-35	Washer	35
LW-12681	Gasket	45	STD-35	Washer	43
LW-12706	Adapter	45	STD-35	Washer	49
LW-12892	Thrust Button	19	STD-68	Pin	27
LW-13323	Seat	17	STD-160	Washer	11
LW-13353	Gasket	27	STD-160	Washer	23
LW-13790	Shaft	19	STD-160	Washer	27
LW-13792	Seal	5	STD-160	Washer	31
LW-13793	Stud	3	STD-160	Washer	37
LW-13796	Shaft	9	STD-160	Washer	39
LW-13923	Bushing	13	STD-160	Washer	41
LW-14078	Pin	13	STD-475	Washer	15
LW-14260	Seal	31	STD-475	Washer	35
LW-14318	Alternator	47	STD-475	Washer	43
LW-14649	Shim	1	STD-475	Washer	45
LW-14759	Gage Assy.	25	STD-475	Washer	49
LW-14780	Gage Assy.	25	STD-514	Dowel	3
LW-14995	Spring	17	STD-551	Plug	27
LW-15472	Fuel Pump	33	STD-557	Dowel	3
LW-15592-5-05	Clamp	21	STD-596	Nut	11



**NUMERICAL INDEX (CONT.)**

<b>PART NO.</b>	<b>PART NAME</b>	<b>PAGE NO.</b>	<b>PART NO.</b>	<b>PART NAME</b>	<b>PAGE NO.</b>
STD-678	Washer	11	31C-15	Stud	27
STD-678	Washer	33	31C-19	Stud	29
STD-684	Nipple	21	31CD-17	Stud	29
STD-690	Washer	1	38-13	Stud	3
STD-713	Cotter Pin	1	38D-17	Stud	3
STD-713	Cotter Pin	45	50-15	Stud	3
STD-783	Plug	35	383-B	Nut	19
STD-784	Plug	29	1028-B	Ball	5
STD-784	Plug	41	1102	Plug	3
STD-872	Nut	1	1102	Plug	15
STD-872	Nut	11	1102	Plug	29
STD-1006	Ring	29	1182-E7	Spark Plug	45
STD-1065	Dowel	7	8313	Gasket	39
STD-1196	Hose	23	60009	Key	17
STD-1211	Plug	7	60096	Gasket	33
STD-1227	Washer	27	60430	Cover	37
STD-1339	Plug	3	60430	Cover	39
STD-1353	Insert	15	60803	Strap	11
STD-1410	Nut	15	60820	Gasket	27
STD-1410	Nut	35	60882	Gear	7
STD-1410	Nut	43	61084	Spring	5
STD-1410	Nut	45	61098	Adapter Assy.	37
STD-1410	Nut	49	61173	Gasket	41
STD-1411	Nut	11	61174	Shaft	31
STD-1411	Nut	17	61183	Gasket	37
STD-1411	Nut	27	61247	Cover	19
STD-1411	Nut	37	61358	Plug	27
STD-1411	Nut	39	61376	Connection	27
STD-1420	Nut	31	61377	Connection	27
STD-1433	Bolt	27	61378	Screen	27
STD-1727	Washer	1	61381	Tube Assy.	27
STD-1774	Pin	37	61400	Stud	29
STD-1882	Screw	33	61544	Plunger	9
STD-1925	Screw	19	61665	Gear	45
STD-2090	Nut	19	62224	Gasket	45
STD-2168	Nut	9	62817	Screen Assy.	41
STD-2180	Hose	21	65441	Seat	17
STD-2197	Washer	1	66224	Gasket	43
STD-2231	Ring	9	66610	Bushing	15
STD-2246	Bolt	7	66796	Insert	15
STD-2249	Nut	11	68593	Spacer	37
STD-2249	Nut	27	68668	Spring	5
25C-8	Stud	15	68759	Tube Assy.	21
25C-22	Stud	29	68760	Tube Assy.	21
31C-12	Stud	3	68761	Tube Assy.	21
31C-12	Stud	15	68987	Shroud Tube Assy.	17
31C-12	Stud	29	69106	Cover	35
31C-13	Stud	3	69510	Housing	41

**NUMERICAL INDEX (CONT.)**

<b>PART NO.</b>	<b>PART NAME</b>	<b>PAGE NO.</b>	<b>PART NO.</b>	<b>PART NAME</b>	<b>PAGE NO.</b>
69675	Connector	41	78027	Bolt	13
69796	Dowel	3	78030-S	Conn. Rod Assy.	13
70310	Seal	17	78530	Shaft	31
71140	Fitting	29	78531	Body Assy.	31
71481	Ring	19	01L23459	Washer	17
71596	Washer	37	01P19762-1-43	Bag, Attaching	45
71610	Hook	21	03D23350	Cover	33
71611	Retainer	21	06A19956	Oil Seal	37
71973	Gasket	23	06A23493	Seal	17
72057	Seat	15	06E19769-0.63	Gasket	41
72058	Seat	15	06E19769-1.25	Gasket	5
72059	Gasket	25	06E19769-1.25	Gasket	27
72075	Seal	5	07A19474	Bracket	1
72091	Ring	5	07F23268	Strut	1
72198	Plug	13	11B20061-3SB	Crankcase Assy.	3
72362	Sump Assy.	27	11B20061-3SB-S	Crankcase Assy. Kit	3
72566	Gear	7	11B20061-3SL	Crankcase Assy.	3
72569	Baffle Assy.	21	11B20061-3SL-S	Crankcase Assy. Kit	3
72706	Insert	3	11B20161-3SB	Crankcase Assy.	3
72970	Gear Assy.	37	11B20161-3SB-S	Crankcase Assy. Kit	3
73383	Lockplate	1	11B20161-3SL	Crankcase Assy.	3
73818	Gasket	29	11B20161-3SL-S	Crankcase Assy.	3
74065	Ring	25	13B47024	Crankshaft Assy. Kit	7
74068	Ring	25	13S19646	Gear	7
74241	Ring	13	14H21950	Ring	13
74360	Flange	23	15B21319	Socket	17
74637	Bushing	19	15B26064	Body	5
74887	Spacer	19	15B26066	Plunger Assy.	17
74996	Gear Assy.	9	15F19957-08	Rod Assy.	19
75154	Stud	3	15F19957-09	Rod Assy.	19
75380	Link	1	15F19957-10	Rod Assy.	19
75413	Piston	13	15F19957-11	Rod Assy.	19
75626	Plug	29	15F19957-12	Rod Assy.	19
75735	Tube	25	15F19957-13	Rod Assy.	19
75767	Tube	25	15F19957-14	Rod Assy.	19
75906	Gasket	19	15F19957-15	Rod Assy.	19
76118	Spacer	9	15G23494	Shroud Tube Assy.	17
76119	Shield	29	15M23452	Camshaft Assy.	9
76121	Shaft Assy.	9	16R22126	Guide	15
76220	Stud	11	17A23938	Valve, Intake	17
76534	Shim	1	17B23936	Valve, Exhaust	17
76628	Support Assy.	7	17C19386	Cap	17
76943	Guide	15	17C21195	Key	17
76944	Support Assy.	7	17F19357	Rocker Assy.	19
77309	Bushing	9	18A26093	Bearing	5
77467	Spring	5	18D26098	Bearing	5
77611	Gasket	15	18M26104	Bearing	13
77808	Valve Assy.	5	21A21536-01	Housing Assy.	29

**NUMERICAL INDEX (CONT.)**

<b>PART NO.</b>	<b>PART NAME</b>	<b>PAGE NO.</b>	<b>PART NO.</b>	<b>PART NAME</b>	<b>PAGE NO.</b>
21A21536-05	Housing Assy.	29	66GC20SFNN	Magneto	45
31A26041	Starter Assy.	49	66GP-0SANN	Magneto	45
31A26043	Starter Assy.	49	66GR25SANN	Magneto	45
32B19545	Housing Assy.	47	66M21195	Clamp	45
36B19484	Pulley	47	67P20406	Harness Assy.	45
37A19773-376	Belt	37	67P20407	Harness Assy.	45
53E22144	Valve Assy.	41	67P20428	Harness Assy.	45
61B26211	Carburetor	43	67P20429	Harness Assy.	45
61B26214	Carburetor	43	68C19622	Gear	45