

IO-390-D Series Engine Illustrated Parts Catalog

June 2025

| PC-IO-390-D Rev 1



© 2025

652 Oliver Street
Williamsport, PA 17701

IO-390-D Series Engine Illustrated Parts Catalog

Lycoming Part Number: PC-IO-390-D Rev 1

For additional information:

Mailing address:

Lycoming Engines
652 Oliver Street
Williamsport, PA 17701 U.S.A.

Phone:

Factory: U.S. and Canada toll free: +1(800) 258-3279
International Customers: +1(570) 323-6181

Lycoming's regular business hours are Monday through Friday from 8:00 A.M. through 5:00 P.M. Eastern Time (-5 GMT)

Visit us online at:

www.lycoming.com



©2025 Lycoming. All Rights Reserved.

Lycoming and "Powered by Lycoming" are trademarks or registered trademarks of Lycoming.
Lycoming Engines, a division of AVCO Corporation.

All brand and product names referenced in this publication are trademarks or registered trademarks of their respective companies.

Record of Revisions

NOTICE: Service Documents with a later release date than this parts catalog override parts information in this document.

Rev No.	Revision Changes	Issue Date
New	Initial Release	April 2020
Rev. 1	<p>Introduction</p> <ul style="list-style-type: none"> Revised the CAUTION at the beginning of the chapter Deleted the Roller Tappets section Added the Lockwire, Safety Cable section Revised the “How to Order Parts” section <p>Chapter 72-20</p> <ul style="list-style-type: none"> Added new Crankcase Assembly part number, 11U28752-3S, to the parts list for Figure 3A/3B Added Use information to the figure title for Figure 7A Added Use information to the figure title for Figure 7B Changed the part number for item 12 in the parts list for Figure 7A and 7B from AN960-616L to NAS1149F0632P Added new Figure 7C and new parts list for Figure 7C Added footnote referencing SI 1458 to the parts list for Figure 8 <p>Chapter 72-30</p> <ul style="list-style-type: none"> Revised Figure 12 to show more accurate depiction of the rocker box cover Revised Figure 13 <p>Chapter 72-50</p> <ul style="list-style-type: none"> Revised Figure 15 for clarity Revised the quantities required for items 6 and 7 in the parts list for Figure 15 <p>Chapter 74-20</p> <ul style="list-style-type: none"> Revised Figure 21 Revised the part number for item 2 in the parts list and the part number in the footnote for Figure 21 Revised Figure 22 to show more accurate depiction of the engine Revised Figure 23 to show more accurate depiction of the engine Revised Figure 24 to indicate item 17 Added item 17 screw to the parts list for Figure 24 Added an additional alternator belt, P/N 37A19773-367 and formatted the parts list for Figure 25 to indicate engine model application 	June 2025

This page intentionally left blank.

Table of Contents

<u>Subject</u>	<u>Chapter - Section</u>	<u>Page</u>
Frontal		
Record of Revisions		i
Table of Contents		iii
Introduction		v
Abbreviations and Acronyms		ix
Oversize and Undersize Part Listing		xi
Electrical Power	24-00	
DC Generation	24-30	
1. Alternator Attaching Parts		0-1
Reciprocating Engine	72-00	
Front Section	72-10	
1. Propeller Governor and Attaching Parts		2-3
Power Section	72-20	
1. Crankcase Assembly		4-7
2. Crankcase Related Parts		8-9
3. Crankshaft and Counterweight Assembly and Related Parts		10-11
4. Crankshaft Idler Gears, Tachometer Drive, and Camshaft		12-13
5. Crankcase Attaching Parts		14-19
Cylinder Section	72-30	
1. Connecting Rods, Pistons, and Ring Assemblies		20-21
2. Cylinder Assembly and Spark Plugs		22-23
3. Valve Assembly and Related Parts		24-27
4. Cylinder Related Parts		28-29
5. Cylinder Head Drain Tubes and Intercylinder Cooling Baffles		30-31
6. Intake Pipes Assembly		32-33
Lubrication System	72-50	
1. Oil Level Gage		34-35
2. Oil Sump Assembly and Oil Suction Screen		36-37
Accessory Drives	72-60	
1. Accessory Housing Assembly		38-41
2. Oil Pump Assembly and Accessory Housing Attaching Parts		42-43
3. Fuel Pump, and Attaching Parts		44-45
4. Propeller Governor Oil Line Tube Assembly and Attaching Parts		46-47

<u>Subject</u>	<u>Chapter - Section</u>	<u>Page</u>
Accessory Drives (Cont.)	72-60	
5. Propeller Governor Drive (Rear) and Cover		48-49
6. Oil Filter Assembly, Oil Cooler Bypass Valve, and Fittings		50-51
Engine and Fuel Control	73-00	
Fuel Distribution	73-10	
1. Fuel Injector, Fuel Manifold Assembly, and Brackets.....		52-53
2. Fuel Lines, Fuel Hoses, and Attaching Parts		54-55
Ignition Distribution System	74-00	
Distribution	74-20	
1. Electronic Ignition System (EIS), Magneto Drives, and Harnesses		56-57
2. Alternator Belt.....		58-59
Starting	80-00	
Cranking	80-10	
1. Starter Motor and Attaching Parts.....		60-61
Back Section		
Service Kit Section		62-63
Numerical Index		64-68

Introduction

 CAUTION: DO NOT USE THIS CATALOG AS AN ASSEMBLY OR INSTALLATION DOCUMENT. THIS CATALOG MUST ONLY BE USED TO IDENTIFY PARTS IN CONJUNCTION WITH THE APPLICABLE MAINTENANCE OR OVERHAUL MANUAL.

PART NUMBERS AND DESCRIPTIONS IN THIS PARTS CATALOG ARE NOT AUTHORITATIVE AND CAN BE SUPERSEDED BY FAA APPROVED SERVICE BULLETINS AND SERVICE INSTRUCTIONS.

Purpose of this Catalog

This Illustrated Parts Catalog (IPC) contains a complete list of spare parts for the Lycoming IO-390-D Series engine models.

How to Use this Catalog

This catalog is based on the Air Transport Association (ATA) Spec 100 format. In order to clarify illustrations, Lycoming has taken discretion to classify non-system related assemblies and components in the same chapters, because they are physically connected.

This catalog is frequently updated by Service Bulletins (SB) and Service Instructions (SI). The updated information will be incorporated into subsequent full revisions of this catalog.

The ATA two element numbering system provides consistency throughout various manuals. The bottom of each page (beyond the frontal section) contains a two element number (##-##). In the two element numbering, the first two digits represent a chapter, and the next two digits subdivide the material into a more specific section.

The ATA format specifies the subject matter for each chapter-section. According to the ATA Standards, the following chapters apply to the IO-390-D Series Illustrated Parts Catalog:

24 (Electrical Power), 72 (Reciprocating Engine), 73 (Engine and Fuel Control), 74 (Ignition), and 80 (Starting).

EXAMPLE: **74** **—** **20**
Chapter Section
Ignition **Distribution**

NOTICE: See the IPC Table of Contents for the sub-systems identified in each section.

Numerical Index

The Numerical Index is a single list of part numbers, names and their locations within the IPC. It is useful for locating parts when you only know the number or name of the part.

Description column

Indentation of a part name represents a lower level of assembly. Attaching parts have the same indentation level and are below their associated parts grouping or assembly. This column is often referred to as the "Nomenclature" on other ATA Spec manuals.

Units per Assembly Column

Where more than one assembly exists, this column contains the quantity of a specific part required in the build sequence of only one next higher assembly. The letters “AR” are for “as required” applicable to bulk items or non-illustrated select-from-range-parts. The letters “RF” identify items listed for reference.

Lockwire, Safety Cable

To maintain as assembled torque integrity Lockwire used is to be a one continuous strand twisted to keep tension on various internal fasteners ensuring a minimum torque is retained. Lockwire installed correctly will pull in the direction of fastener assembled tension. Lycoming Engines does not recommend the use of safety cable for retention of internal engine parts or assemblies. Refer to the latest revision of **Service Instruction No. 1566**.

Vendor Accessories

Parts coverage of Vendor Accessories used on Lycoming engines are found in the applicable Vendor’s Parts Catalog. A list of vendors’ addresses is included in the latest revision of Lycoming Service Letter No. L114.

Any reference in this document to the supplier’s/part manufacturer’s product, by name, trademark, part number or other description is solely for the purpose of identification and does not indicate or infer that Lycoming accepts responsibility for quality control and/or airworthiness of parts, which do not pass through the Lycoming quality control system.

Environmental Compliance

Lycoming is concerned with preserving the environment. Lycoming strongly urges engine owners and repair/overhaul personnel to observe and comply with all federal, state, and local environmental regulations when solvents, paint, fuel, oil, chemicals, or other consumables are used in operating, maintaining, or overhauling an engine component. Please share our concern for and commitment to a clean earth, clean water, and especially clean air for succeeding generations of flyers.

Perspective of References

In this manual, all references to locations of various components will be designated as if viewing the engine from the rear (or anti-propeller) end. The front of the engine is the propeller end and the oil sump is on the bottom of the engine. Cylinders are numbered from front to rear with the odd-numbered cylinders on the right-hand side. The firing order for this four-cylinder engine is 1-3-2-4.

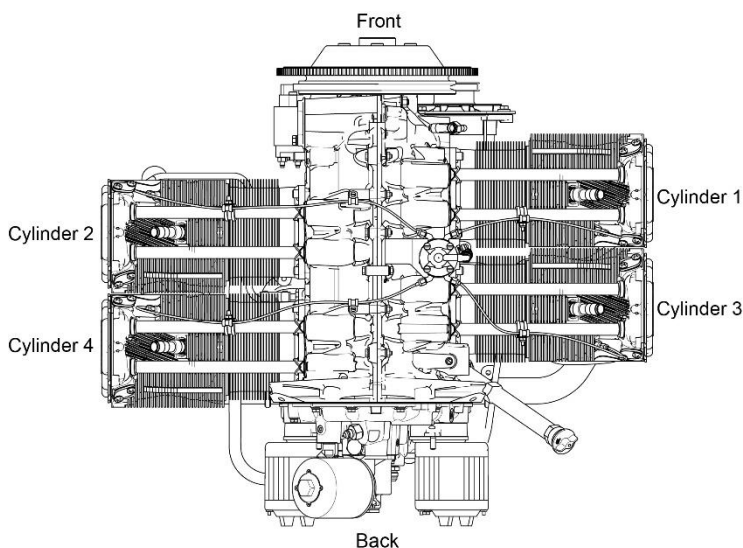

Top View of Engine

How to Order Parts

To order parts from this parts catalog, contact an Authorized Lycoming Distributor with the part number(s), nomenclature, and quantity along with the model and serial number of your engine. Authorized Lycoming Distributors will have up-to-date part number supersedure, pricing, and availability information on parts listed in this parts catalog.

An Oversize and Undersize Parts List is included in the front section of this catalog to aid in ordering parts as necessary during maintenance or overhaul.

To supply any comments, suggestions, or corrections to this parts catalog, go online to the Lycoming.com website on the internet.

NOTE:

Lycoming recommends that owners of this manual sign up for email notification on the Technical Publications page of our website <https://www.lycoming.com/contact/knowledge-base/publications>. By submitting your email address, you will receive notification whenever Lycoming publishes a new or revised technical publication, including any revisions to this parts catalog.

©2025 by Lycoming. "All Rights Reserved." All Lycoming publications are to be considered copyrighted and may not be reproduced without permission of the company.

This page intentionally left blank.

Abbreviations and Acronyms

A	
AR	As Required
Assy.	Assembly
ATA	Air Transport Association
C	
Cyl.	Cylinder
E	
EIS	Electronic Ignition System
F	
Fill.	Fillister
H	
Hd.	Head
Hex.	Hexagon
I	
I.D.	Inside Diameter
in.	Inch
IPC	Illustrated Parts Catalog
M	
mm	Millimeter
N	
No.	Number
NPT	National Pipe Taper (thread)
O	
O.D.	Outside Diameter
P	
P	Lycoming Proprietary Part
P/N	Part Number
Qty.	Quantity
R	
RF	Reference
RT	Roller Tappet
S	
SB	Service Bulletin
SI	Service Instruction
SSP	Special Service Publication

This page intentionally left blank.

Oversize and Undersize Parts Listing

PART NO.	DESCRIPTION	OVERSIZE (IN.)					UNDERSIZE (IN.)	
		P05 .005	P10 .010	P20 .020	P30 .030	P50 .050	M03 .003	M06 .006
18B23885	BEARING, Front Crankshaft						X	X
18E23886	BEARING, Crankshaft						X	X
18M23887	BEARING, Connecting Rod						X	X
71903-A ❖	BUSHING, Counterweight Dynamic	--	--	--	--	--	--	--
72155-S	BUSHING, Prop Flange	X						
75656-S	BUSHING, Prop Flange	X						
79024-S	BUSHING, Prop Flange	X						
75657-S	BUSHING, Prop Flange	X						
66670	BUSHING, Rocker Shaft Inner		X					
STD-1065	DOWEL, Crankshaft		X					
66713	GUIDE, Intake Valve				X			
75838	GUIDE, Exhaust Valve				X			
69260	INSERT, Spark Plug		X					
72212	SEAT, Intake Valve			X				
16T19468	SEAT, Exhaust Valve			X				
LW-15628	SEAL, Crankshaft Oil					X		
❖ 71903-A is the undersize part number. When ordering, do not specify an undersize code letter								

NOTICE: When ordering oversize and undersize parts, be sure to specify the required oversize and undersize dimension along with the proper part number. For example, to order bearing Part Number (P/N) 18B23885 bearing in 0.003 in. undersize, order P/N 18B23885-M03. Undersize code letter is "M" while oversize code letter is "P". These letters are then followed by the number designating the size in thousandths of an inch.

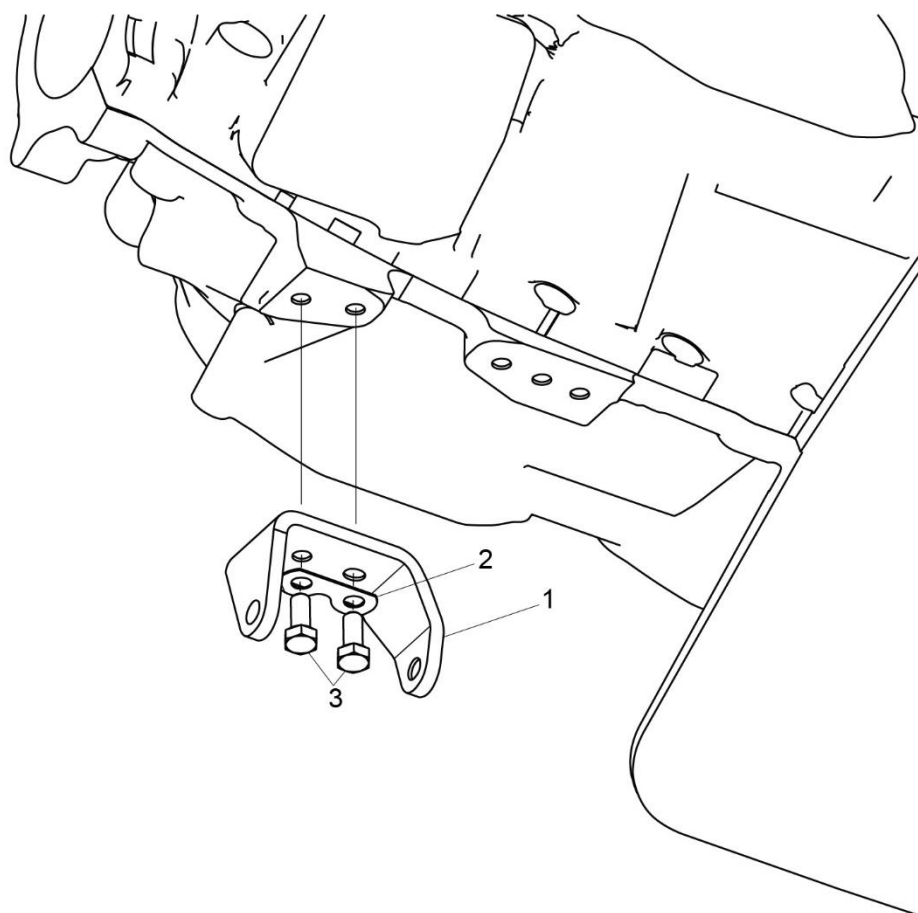

Figure 1
Alternator Attaching Parts

AC GENERATION**Figure 1 - Alternator Attaching Parts**

Figure Item	Code	Part Number	Description	Units per Assembly
1		07A21443	BRACKET, Alternator	1
2		73383	LOCKPLATE, 5/16 bolt x 1.00 spacing	1
3		LW-31-0.94	BOLT, 5/16-18 x 15/16 long, hex. head	2

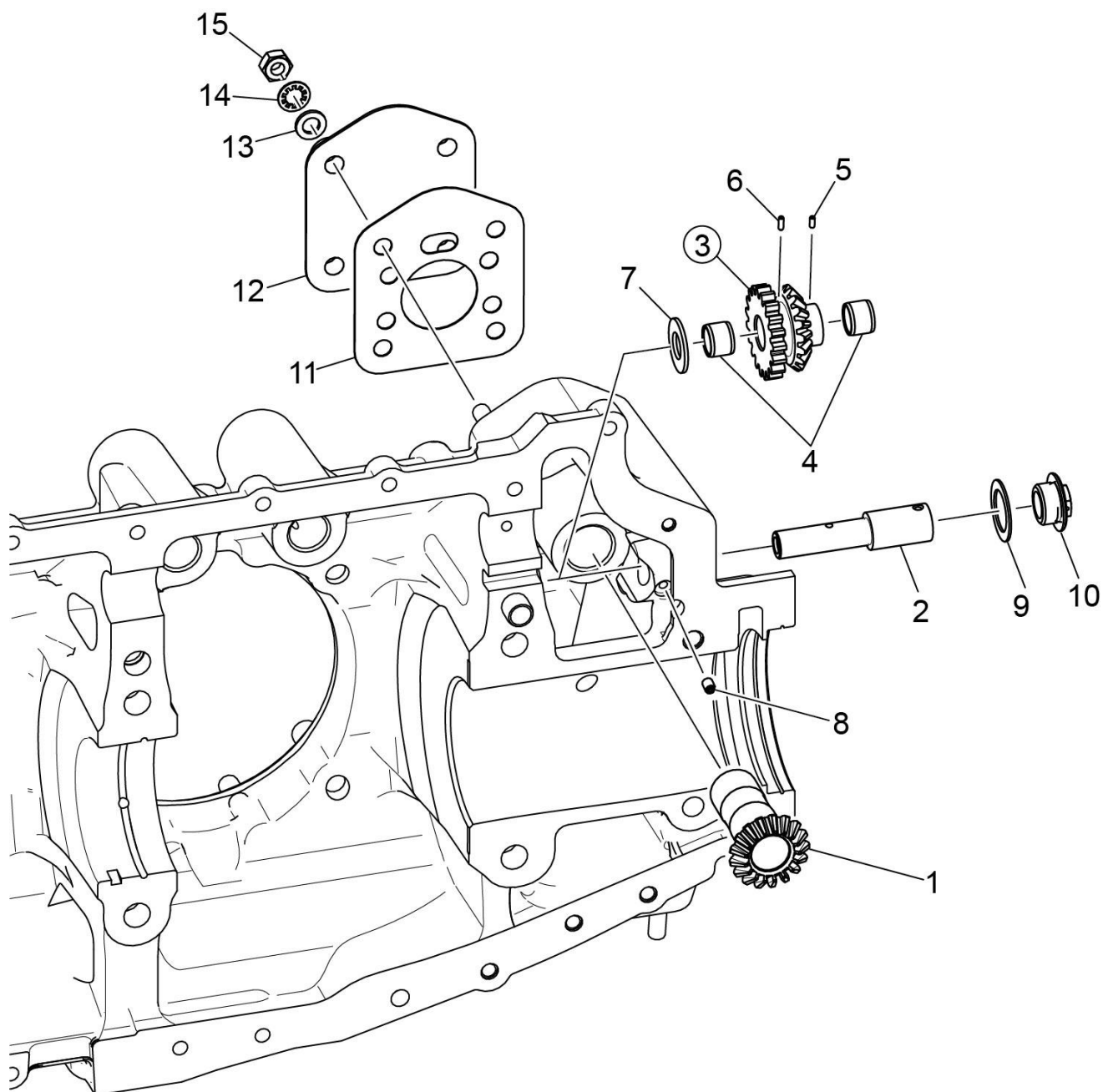

Figure 2
Propeller Governor Drive and Attaching Parts

FRONT SECTION**Figure 2 – Propeller Governor Drive and Attaching Parts**

Figure Item	Code	Part Number	Description	Units per Assembly			
				D 1 A 6	D 3 A 6	D 1 B 6	D 3 B 6
1		77875	GEAR, Propeller governor driven			1	1
2		LW-14021	SHAFT, Propeller governor idler gear			1	1
3		77874	GEAR ASSEMBLY, Propeller governor idler			1	1
4		77872	BUSHING, Propeller governor idler gear			2	2
5		STD-19	DOWEL, 3/32 diameter x 7/32 long			1	1
6		STD-798	DOWEL, 3/32 diameter x 9/32 long			1	1
7		73249	WASHER, Thrust (0.0585 - 0.0595 thick)			AR	AR
		73250	WASHER, Thrust (0.062 - 0.063 thick)			AR	AR
		73251	WASHER, Thrust (0.0655 - 0.0665 thick)			AR	AR
		73252	WASHER, Thrust (0.069 - 0.070 thick)			AR	AR
		01L21418	WASHER, Thrust (0.055 - 0.056 thick)			AR	AR
8		AN565B1032H5	SET SCREW, No. 10-32 x 5/16 long			1	1
9		70455	GASKET, 25/32 I.D. x 1-1/8 O.D. x 1/32 thick			1	1
10		LW-13896	PLUG, 3/4-16 hex. head			1	1
11		72053	GASKET, Governor			1	1
12		72378	COVER, Governor drive			1	1
13		STD-35	WASHER, 5/16 plain			4	4
14		STD-475	WASHER, 5/16 lock, internal teeth			4	4
15		STD-1410	NUT, 5/16-18 plain			4	4
AR as required							

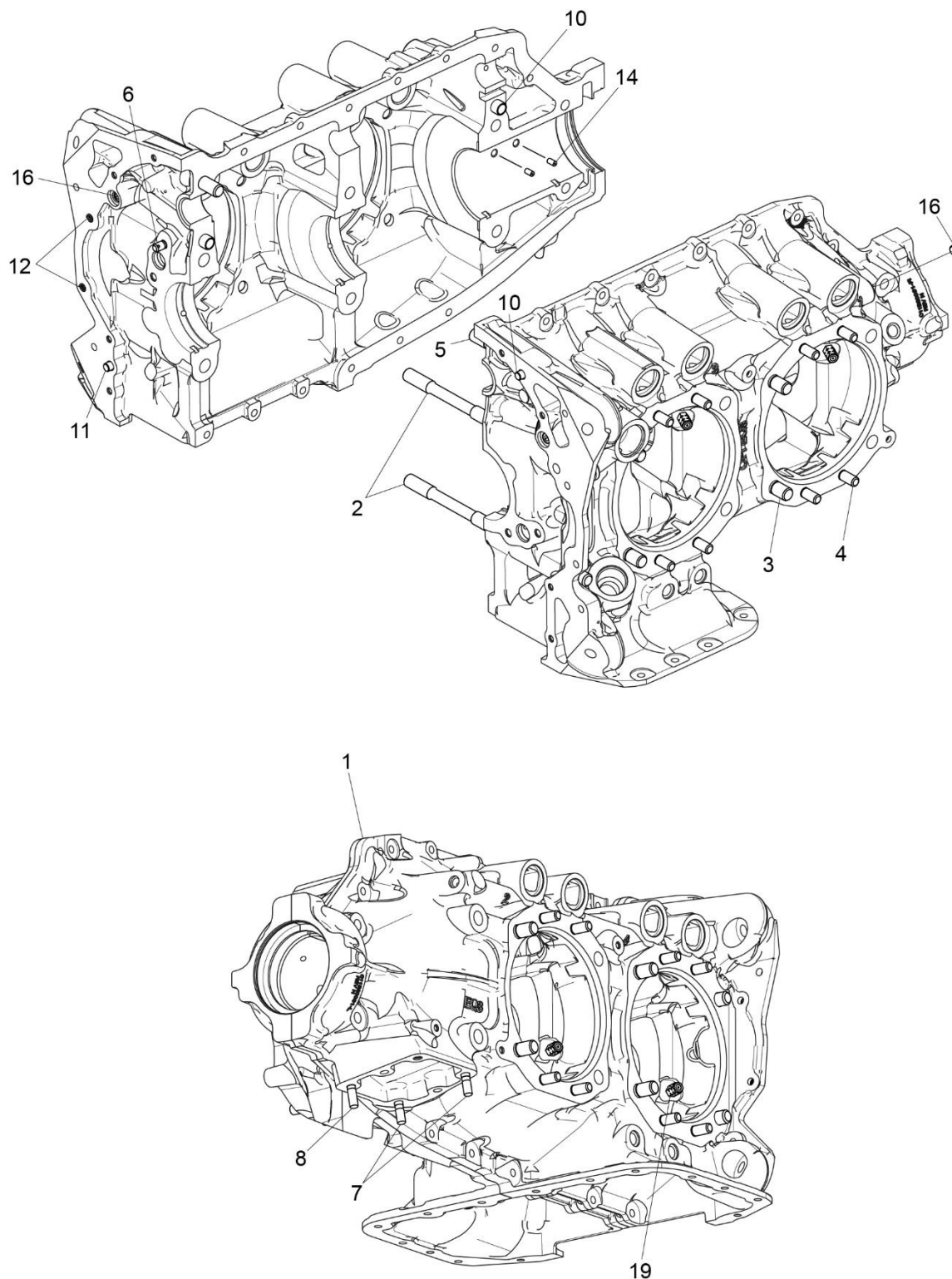

Figure 3A
Crankcase Assembly - D1A6 and D3A6

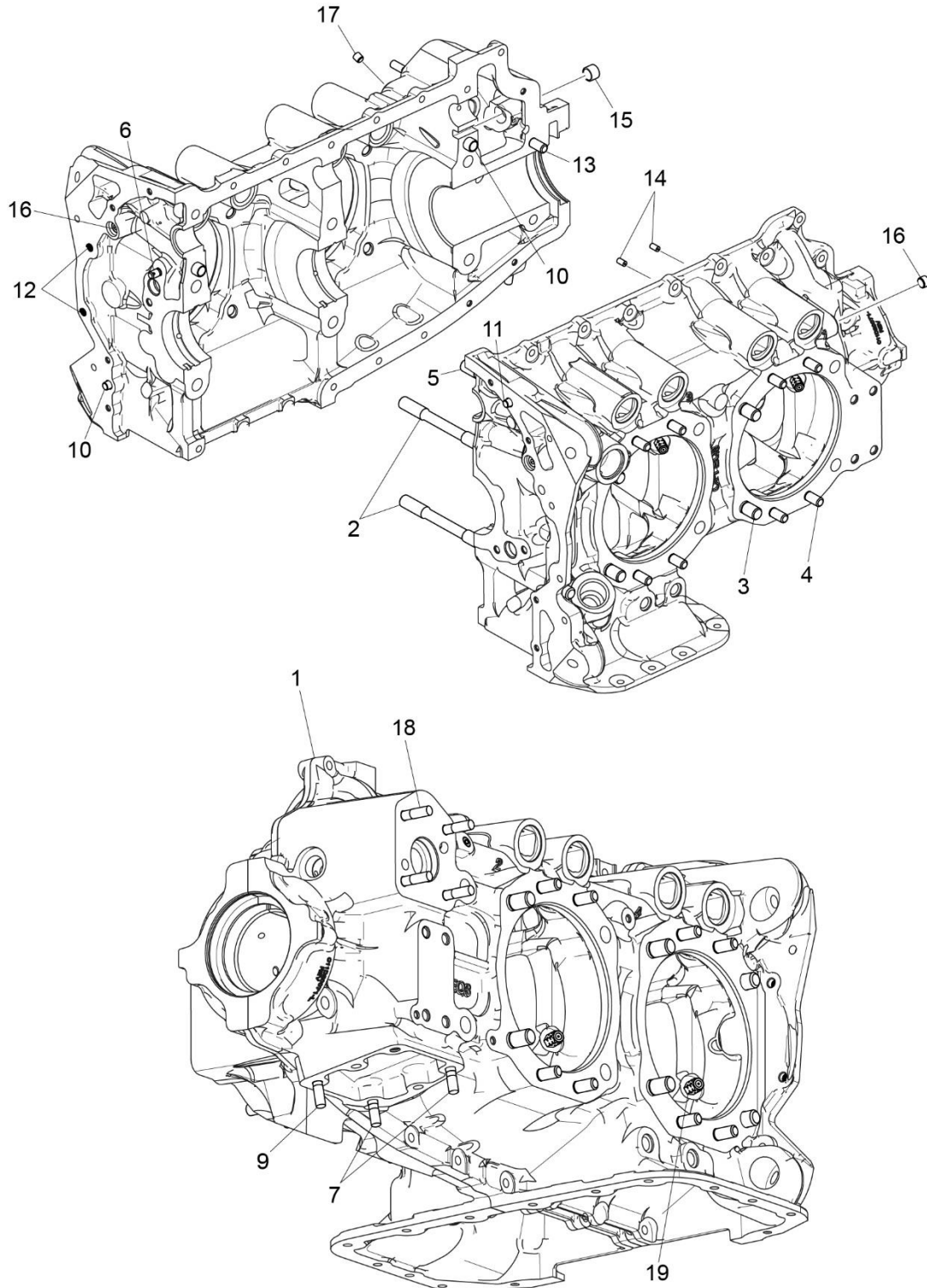

Figure 3B
Crankcase Assembly - D1B6 and D3B6

This page intentionally left blank

POWER SECTION**Figure 3A/3B - Crankcase Assembly**

Figure Item	Code	Part Number	Description	Units per Assembly			
				D 1 A 6	D 3 A 6	D 1 B 6	D 3 B 6
1		11U20391-3S	CRANKCASE ASSEMBLY	1	1		
		11U28750-3S	CRANKCASE ASSEMBLY			1	1
		11U28752-3S	CRANKCASE ASSEMBLY			1	1
2		01A23544	STUD, 1/2-13 x 9-27/32 long	2	2	2	2
3		50-15	STUD, 1/2-13 x 1-7/8 long	8	8	8	8
4		38-13	STUD, 3/8-16 x 1-5/8 long	16	16	16	16
5		38D-17	STUD, 3/8-16 x 2-1/8 long, drilled	1	1	1	1
6		LW-13793	STUD, 5/16-18 x 15/16 long, drilled	1	1	1	1
7		31C-12	STUD, 5/16-18 x 1-1/2 long	2	2	2	2
8		31C-13	STUD, 5/16-18 x 15/16 long	1	1	1	1
9		31C-14	STUD, 5/16-18 x 1-3/4 long			1	1
10		STD-557	DOWEL, 1/2 diameter x 11/16 long, hollow	2	2	2	2
11		STD-514	DOWEL, 5/16 diameter x 1/2 long	2	2	2	2
12		STD-1623	INSERT, 1/4-20 UNC x 3/8 long	2	2	2	2
13		38-22	STUD, 3/8-16 x 2-3/4 long			1	1
14		69796	DOWEL, Crankshaft bearing	1	1	2	2
15		72158	BUSHING, Governor drive idler shaft			1	1
16		1102	PLUG, 1/8-27 NPT, Allen head	1	1	5	5
17		STD-1339	PLUG, 1/16-27 NPT, Allen head			1	1
18		31C-17	STUD, 5/16-18 x 2.00 long			4	4
19		12E23021	NOZZLE ASSEMBLY, Piston cooling	4	4	4	4

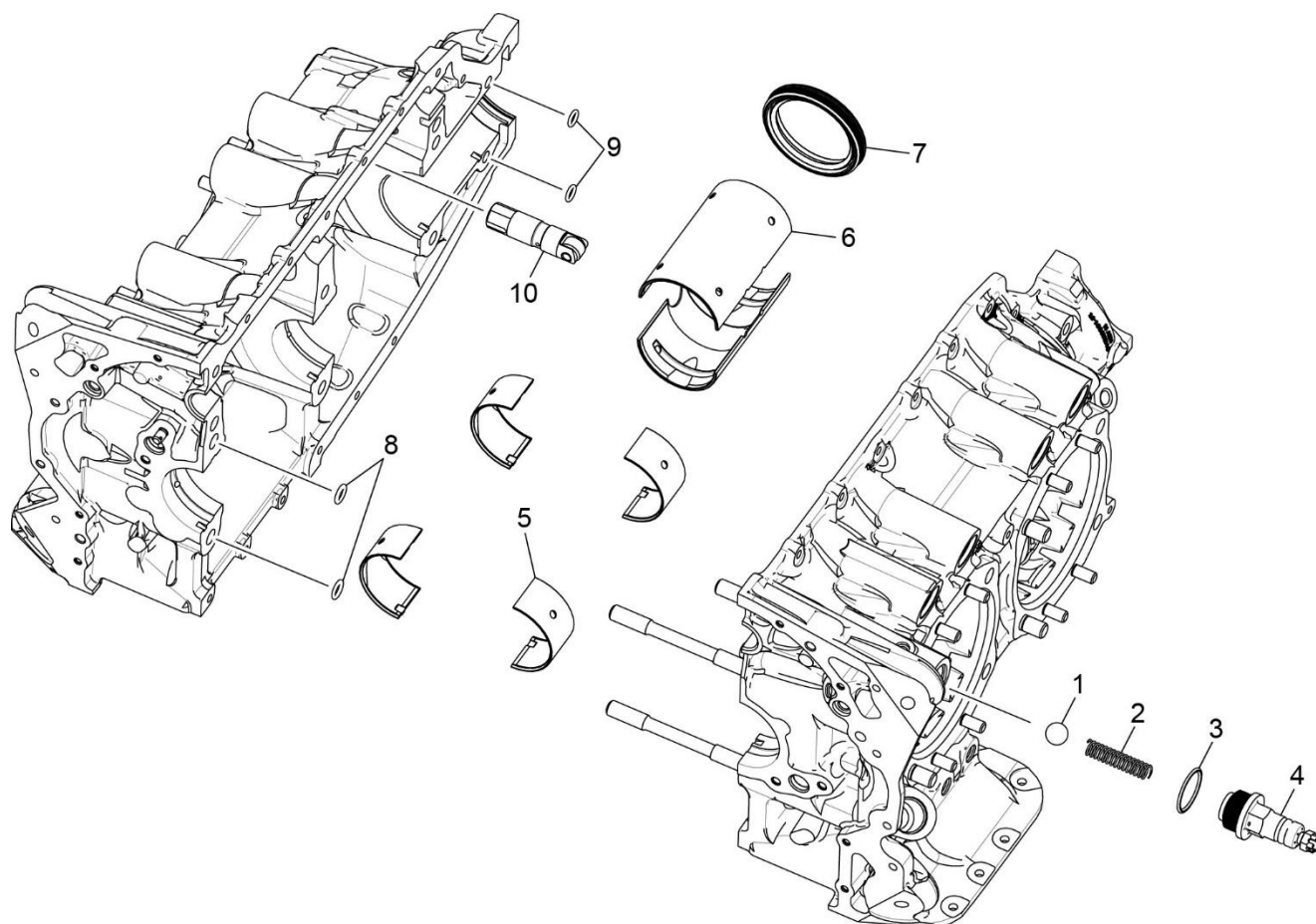

Figure 4
Crankcase Related Parts

POWER SECTION**Figure 4 - Crankcase Related Parts**

Figure Item	Code	Part Number	Description	Units per Assembly
1		1028-B	BALL, 11/16 diameter	1
2	❖	61084	SPRING, Oil pressure relief valve	1
	❖	68668	SPRING, Oil pressure relief valve	1
	❖	77467	SPRING, Oil pressure relief valve	1
	❖	LW-11713	SPRING, Oil pressure relief valve	1
	❖	LW-18085	SPRING, Oil pressure relief valve	1
3		06E19769-1.25	GASKET, 1-1/4 I.D. x 1-1/2 O.D. x 3/32 annular	1
4		77808	VALVE ASSEMBLY, Oil pressure relief valve	1
5		18E23886	BEARING, Crankshaft	4
6		18B23885	BEARING, Crankshaft, front	2
7	▲	LW-15628	SEAL, Crankshaft, Oil	1
8		72075	SEAL, Oil, 3/32 section x 7/16 I.D.	2
9		72091	RING, Oil seal, 23/64 I.D. x 1/10 diameter	2
10	●	LRT23381	BODY ASSEMBLY, Hydraulic roller tappet	8
❖ Select spring to give a minimum of three threads exposed on adjusting screw to allow field adjustment. Reference latest revision of Lycoming Table of Limits SSP-1776, Part I for spring identification. ▲ Refer to latest revision of Lycoming Service Instruction No. 1324 for installation. ● Sold as exchange part only.				

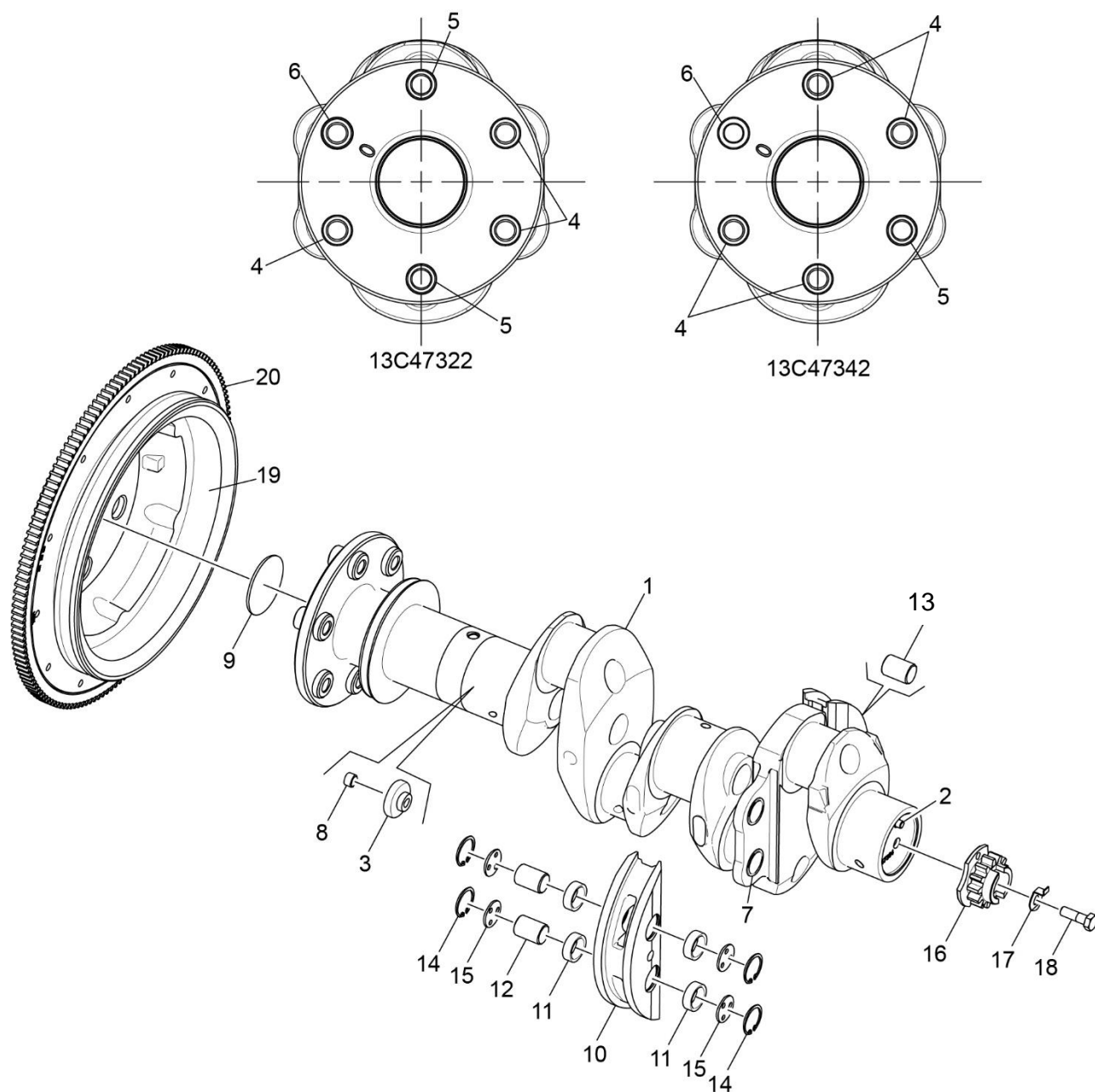

Figure 5
Crankshaft and Counterweight Assembly and Related Parts

POWER SECTION**Figure 5 - Crankshaft and Counterweight Assembly and Related Parts**

Figure Item	Code	Part Number	Description	Units per Assembly			
				D 1 A 6	D 3 A 6	D 1 B 6	D 3 B 6
1		13C47322	CRANKSHAFT AND BUSHING ASSEMBLY	1		1	
		13C47342	CRANKSHAFT AND BUSHING ASSEMBLY		1		1
2		STD-1065	DOWEL, Stepped, 5/16 & 1/4 diameter	1	1	1	1
3		74711	PLUG, 1-1/4	1	1	1	1
4		75656-S	BUSHING, Prop flange, long	3	4	3	4
5		72155-S	BUSHING, Prop flange, short	2	1	2	1
6		79024-S	BUSHING, Propeller flange, indexing	1		1	
		75657-S	BUSHING, Propeller flange, indexing		1		1
7		73810	BUSHING, Crankshaft counterweight	4	4	4	4
8		1102	PLUG, 1/8-27 NPT, Allen head	1	1	1	1
9		LW-14529	PLUG, 2-1/16 diameter expansion	1	1	1	1
10		LW-19227	COUNTERWEIGHT ASSY	2	2	2	2
11		71903-A	BUSHING, Dynamic counterweight	8	8	8	8
12		14W21696	ROLLER, Dynamic counterweight	2	2	2	2
13		72797	ROLLER, Dynamic counterweight, 6.3 order	2	2	2	2
14		LW-14820	RING, Internal retaining	8	8	8	8
15		71907	WASHER, Counterweight	8	8	8	8
16	❖	13S19646	GEAR, Crankshaft	1	1	1	1
17		LW-18639	LOCKPLATE, Crankshaft gear	1	1	1	1
18		STD-2246	BOLT, 5/16-24 x 1.00 long	1	1	1	1
19		LW-16471	SUPPORT ASSEMBLY, Starter ring gear	1	1	1	1
20		72566	GEAR, Starter ring, 12/14 pitch	1	1	1	1
❖ Refer to the latest revision of Service Bulletin No. 475 for proper installation.							

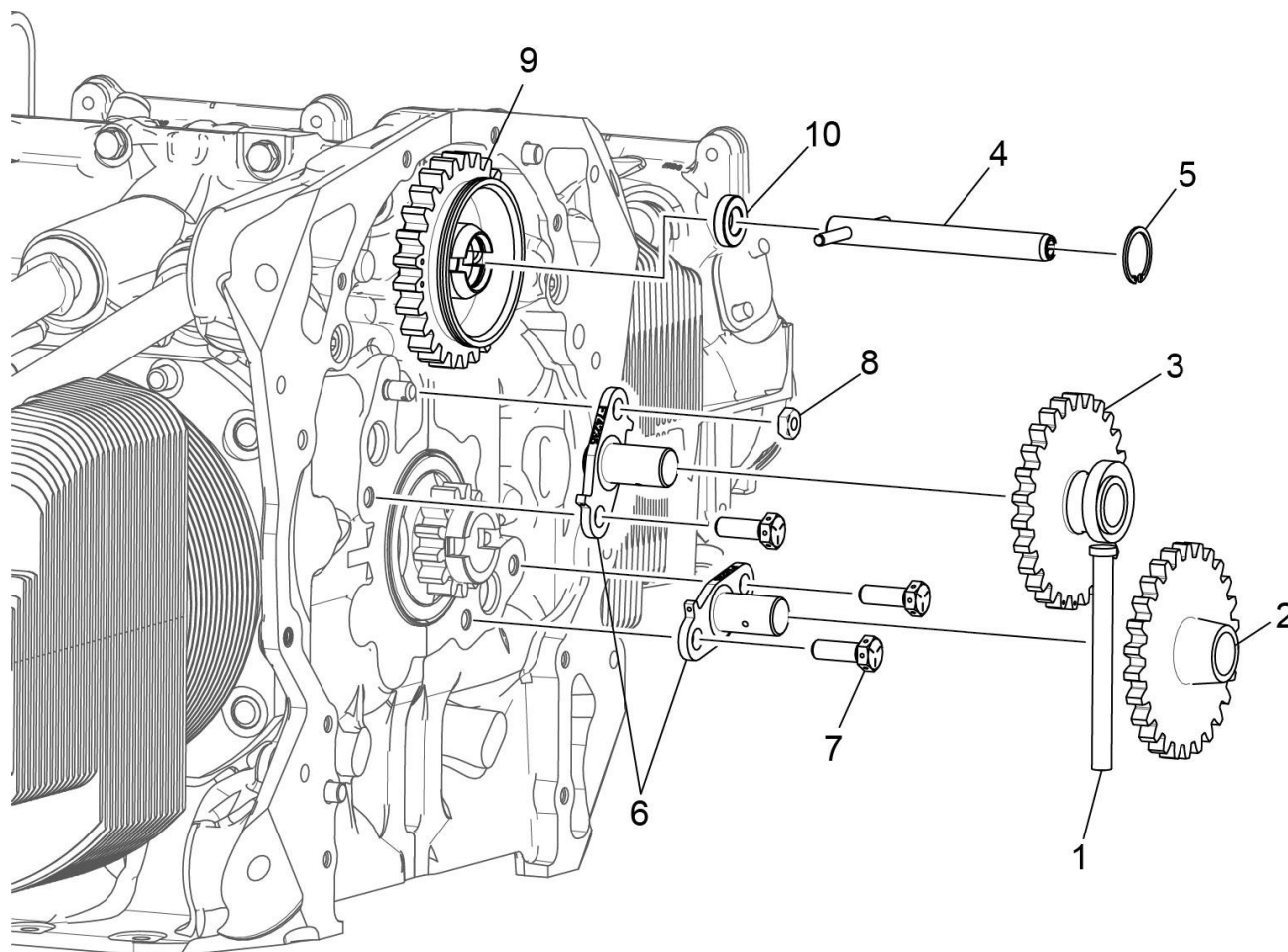

Figure 6
Crankshaft Idler Gears, Tachometer Drive, and Camshaft

POWER SECTION**Figure 6 - Crankshaft Idler Gears, Tachometer Drive, and Camshaft**

Figure Item	Code	Part Number	Description	Units per Assembly			
				D 1 A 6	D 3 A 6	D 1 B 6	D 3 B 6
1		23D26777	PLUNGER, Fuel pump, long	1	1	1	1
2		74996	GEAR ASSEMBLY, Crankshaft idler, plain	1	1	1	1
3		75072	GEAR ASSEMBLY, Crankshaft idler	1	1	1	1
4		76121	SHAFT ASSEMBLY, Tachometer	1	1		
5		STD-2231	RING, Internal retaining	1	1		
6		LW-13796	SHAFT, Crankshaft idler gear	1	1	2	2
7		LW-31H0.88	BOLT, 5/16-18 x 7/8 long, hex. head, drilled	1	1	3	3
8		STD-2168	NUT, 5/16-18 NC-3 slotted shear	1	1	1	1
9		15M23452	CAMSHAFT ASSEMBLY	1	1		
		15M23456	CAMSHAFT ASSEMBLY			1	1
10		76118	SPACER, Tachometer shaft centering	1	1	1	1

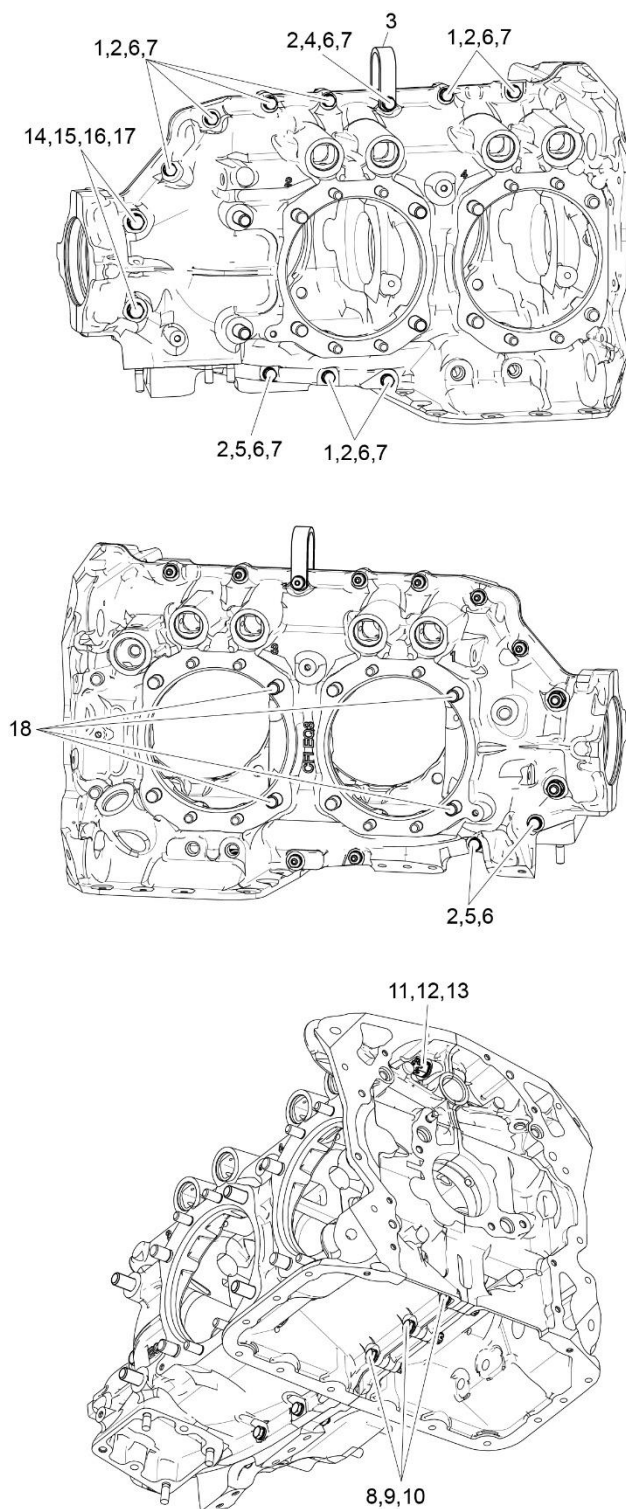

Figure 7A
Crankcase Attaching Parts (D1A6 and D3A6)
| (Use with Crankcase Assembly P/N 11U20391-3S)

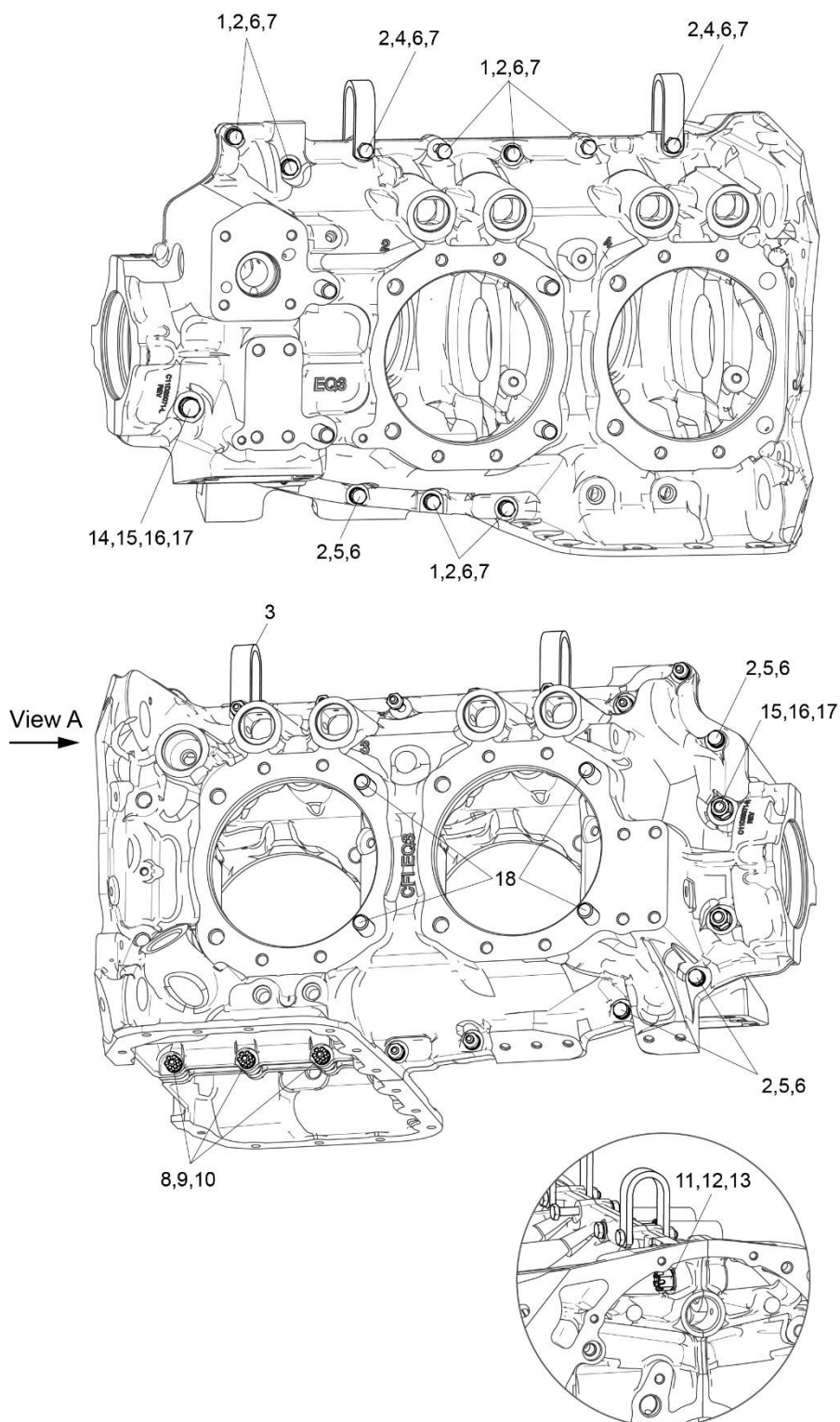

Figure 7B
Crankcase Attaching Parts (D1B6 and D3B6)
| (Use with Crankcase Assembly P/N 11U28750-3S)

POWER SECTION

Figure 7A and 7B - Crankcase Attaching Parts

Figure Item	Code	Part Number	Description	Units per Assembly			
				D 1 A 6	D 3 A 6	D 1 B 6	D 3 B 6
1		LW-25-1.50	BOLT, 1/4-20 x 1-1/2 long, hex. head	7	7	8	8
2		STD-8	WASHER, 1/4 plain	20	20	20	20
3		60803	STRAP, Lifting	2	2	1	1
4		LW-25-1.75	BOLT, 1/4-20 x 1-3/4 long, hex. head	2	2	2	2
5		LW-25-1.13	BOLT, 1/4-20 x 1-1/8 long, hex. head	4	4	4	4
6		STD-160	WASHER, 1/4 lock, internal teeth	12	12	13	13
7		STD-1411	NUT, 1/4-20 plain	9	9	9	9
8		LW-25S1.50	BOLT, 1/4-20 x 1-1/2 long, hex. head, drilled	3	3	3	3
9	AR	STD-8	WASHER, 1/4 plain	9	9	9	9
10		STD-2249	NUT, 1/4-20 slotted	3	3	3	3
11	AR	STD-33	WASHER, 3/8 plain	1	1	1	1
12	AR	NAS1149F0632P	WASHER, 3/8 plain, thin	1	1	1	1
13		STD-872	NUT, 3/8-24 slotted	1	1	1	1
14		AN6-34A	BOLT, 3/8-24 x 3-37/64 long, hex. head	2	2	1	1
15		STD-33	WASHER, 3/8 plain	2	2	3	3
16		STD-678	WASHER, 3/8 lock, internal teeth	2	2	2	2
17		STD-596	NUT, 3/8-24 plain	2	2	2	2
18		01A22453	STUD, 1/2-20 x 10-1/2 long	4	4	4	4
AR as required							

This page intentionally left blank

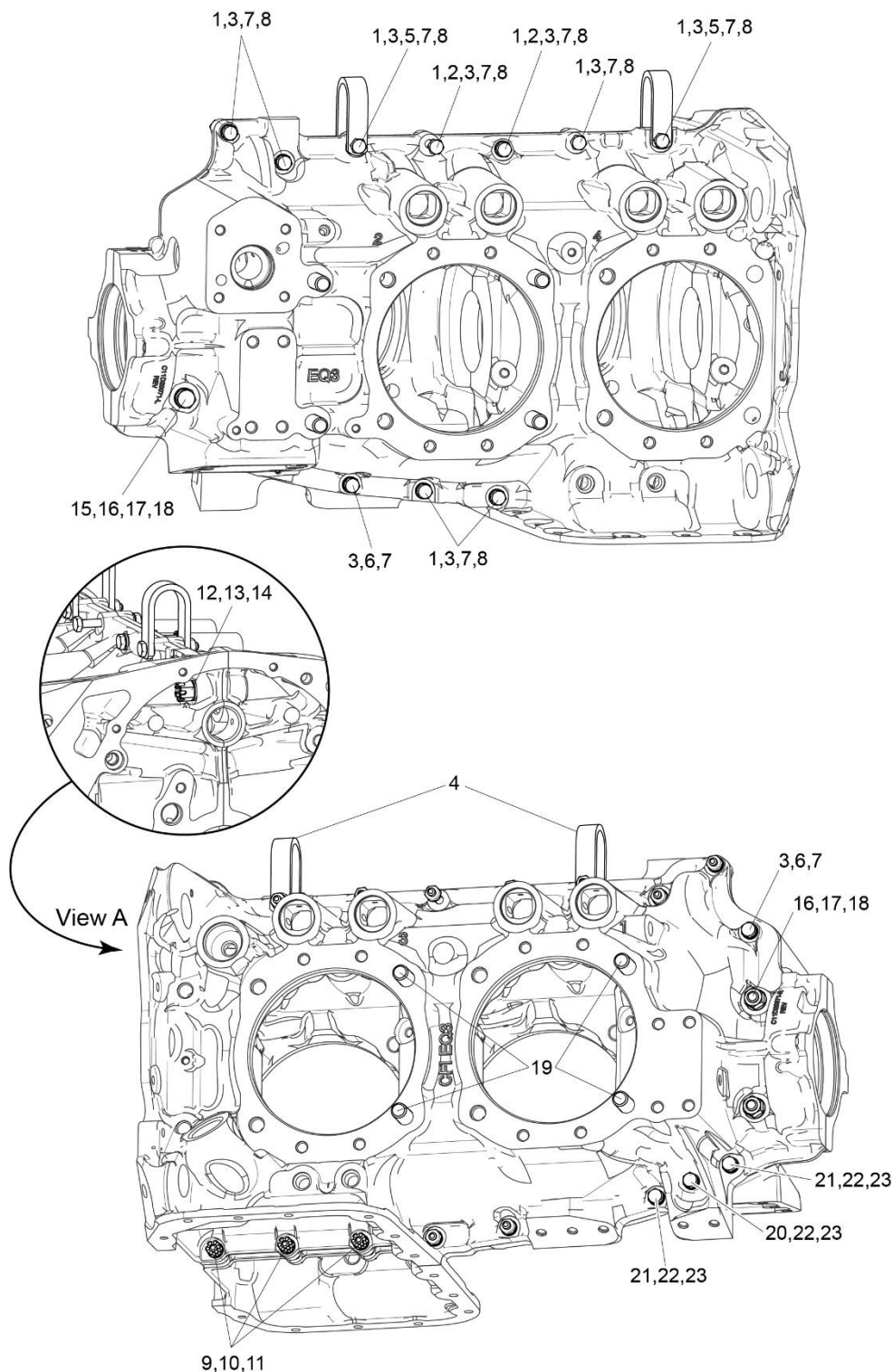

Figure 7C
Crankcase Attaching Parts (D1B6 and D3B6)
(Use with Crankcase Assembly P/N 11U28752-3S)

POWER SECTION**Figure 7C - Crankcase Attaching Parts (D1B6 and D3B6)**

Figure Item	Code	Part Number	Description	Units per Assembly
1		LW-25-1.50	BOLT, 1/4-20 x 1-1/2 long, hex. head	5
2		LW-25-2.13	BOLT, 1/4-20 x 2-1/8 long hex. head	2
3		STD-8	WASHER, 1/4 plain	17
4		60803	STRAP, Lifting	2
5		LW-25-1.75	BOLT, 1/4-20 x 1-3/4 long, hex. head	2
6		LW-25-1.13	BOLT, 1/4-20 x 1-1/8 long, hex. head	1
7		STD-160	WASHER, 1/4 lock, internal teeth	10
8		STD-1411	NUT, 1/4-20 plain	9
9		LW-25S1.50	BOLT, 1/4-20 x 1-1/2 long, hex. head, drilled	3
10	AR	STD-8	WASHER, 1/4 plain	9
11		STD-2249	NUT, 1/4-20 slotted	3
12	AR	STD-33	WASHER, 3/8 plain	2
13	AR	NAS1149F0632P	WASHER, 3/8 plain, thin	3
14		STD-872	NUT, 3/8-24 slotted	1
15		AN6-34A	BOLT, 3/8-24 x 3-37/64 long, hex. head	1
16		STD-33	WASHER, 3/8 plain	3
17		STD-678	WASHER, 3/8 lock, internal teeth	2
18		STD-596	NUT, 3/8-24 plain	2
19		01A22453	STUD, 1/2-20 x 10-1/2 long	4
20		LW-31-1.25	BOLT, 5/16-18 x 1-1/4 long, hex. head	1
21		LW-31-1.16	BOLT, 5/16-18 x 1-1/8 long, hex. head	2
22		STD-35	WASHER, 5/16 plain	3
23		STD-475	WASHER, 5/16 lock, internal teeth	3
AR as required				

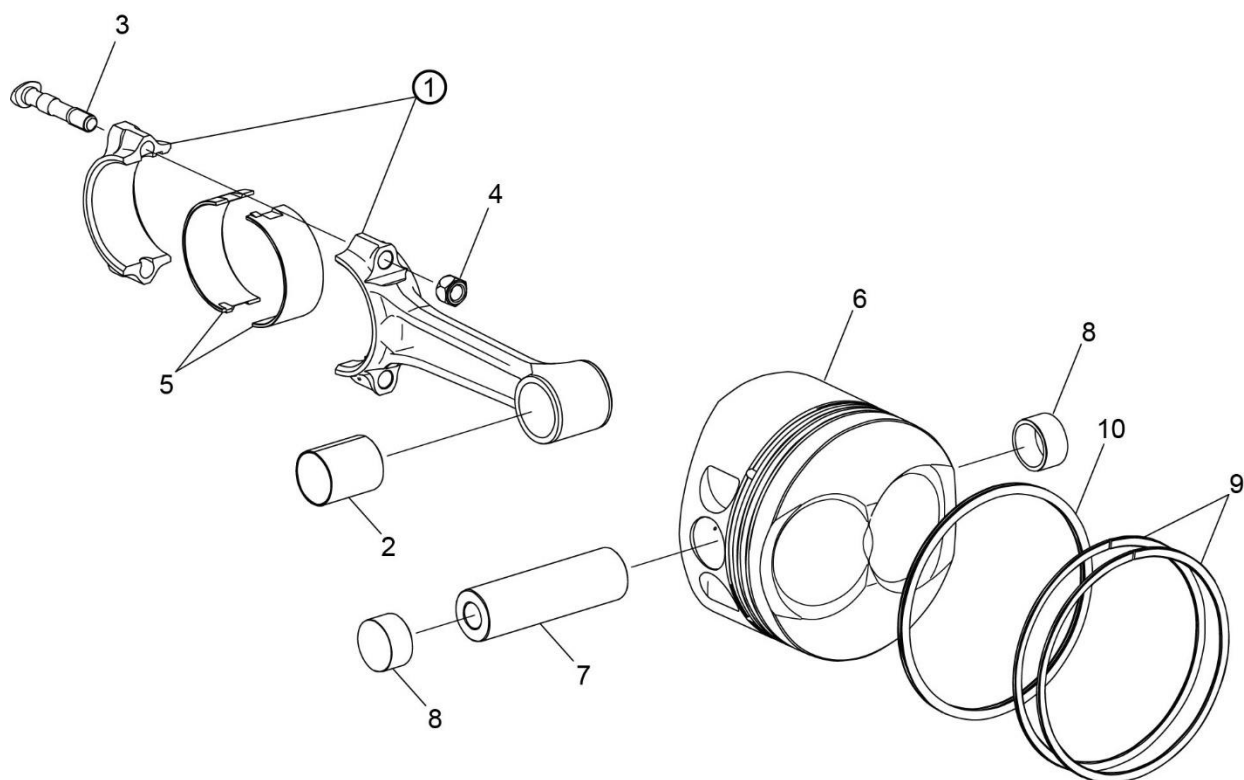

Figure 8
Connecting Rods, Pistons, and Ring Assemblies

CYLINDER SECTION**Figure 8 - Connecting Rods, Pistons, and Ring Assemblies**

Figure Item	Code	Part Number	Description	Units per Assembly
1		77450-S	CONNECTING ROD ASSEMBLY	4
2	❖	01K28983	BUSHING, Connecting rod, upper	4
3	*	75060	BOLT, Connecting rod	8
4		LW-12186	NUT, Connecting rod bolt	8
5		18M23887	BEARING, Connecting rod	8
6		14E23911	PISTON, Compression ratio 8.90:1	4
7	▲	14J22048	PIN, Piston	4
8		72198	PLUG, Piston pin	8
9		14G22050	RING, Piston compression	8
10		14H23148	RING, Piston oil regulating, expander type	4
❖ Refer to the latest revision of Lycoming Service Instruction No. 1575. * Refer to the latest revision of Lycoming Service Instruction No. 1458. ▲ Refer to the latest revision of Lycoming Service Instruction No. 1267.				

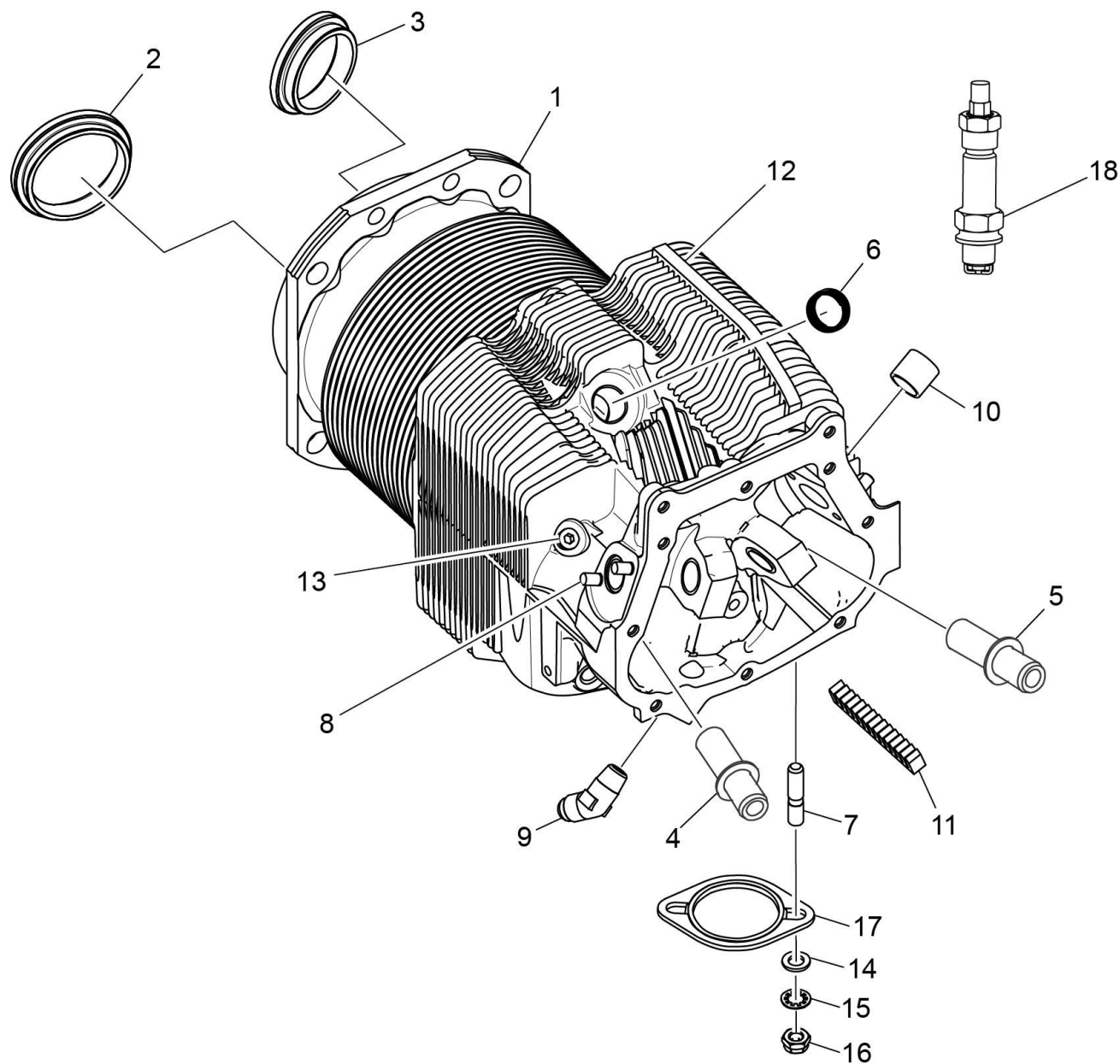

Figure 9
Cylinder Assembly and Spark Plugs

CYLINDER SECTION**Figure 9 - Cylinder Assembly and Spark Plugs**

Figure Item	Code	Part Number	Description	Units per Assembly
1		16G30180-0201	CYLINDER AND HEAD ASSEMBLY	4
2		72212	SEAT, Intake valve	4
3		16T19468	SEAT, Valve, exhaust	4
4		LW-11956	GUIDE, Valve, intake	4
5		LW-11958	GUIDE, Valve, exhaust	4
6		69260	INSERT, Spark plug, 18-1.5 MM	8
7		31C-13	STUD, 5/16-18 x 1-5/8 long	8
8		25C-8	STUD, 1/4-20 x 1.00 long	16
9		MS20823-6D	ELBOW, 45°, 3/8 flared tube	4
10		66670	BUSHING, Rocker shaft, inner	16
11		72343	STABILIZER, Cylinder head fins, 15 teeth	4
12		72344	STABILIZER, Cylinder head fins, 26 teeth	4
13		1102	PLUG, 1/8-27 NPT, Allen head	4
14		STD-35	WASHER, 5/16 plain	8
15		STD-475	WASHER, 5/16 lock, internal teeth	8
16		STD-1410	NUT, 5/16-18 plain	8
17	❖	77611	GASKET, Exhaust flange	4
18	V ▲	1182-G7	SPARK PLUG, Champion REB37E	8
❖ This part is shipped loose with the engine. V Vendor Prime Manufacturer part ▲ Refer to the latest revision of Lycoming Service Instruction No. 1042 for a complete listing of all approved spark plugs.				

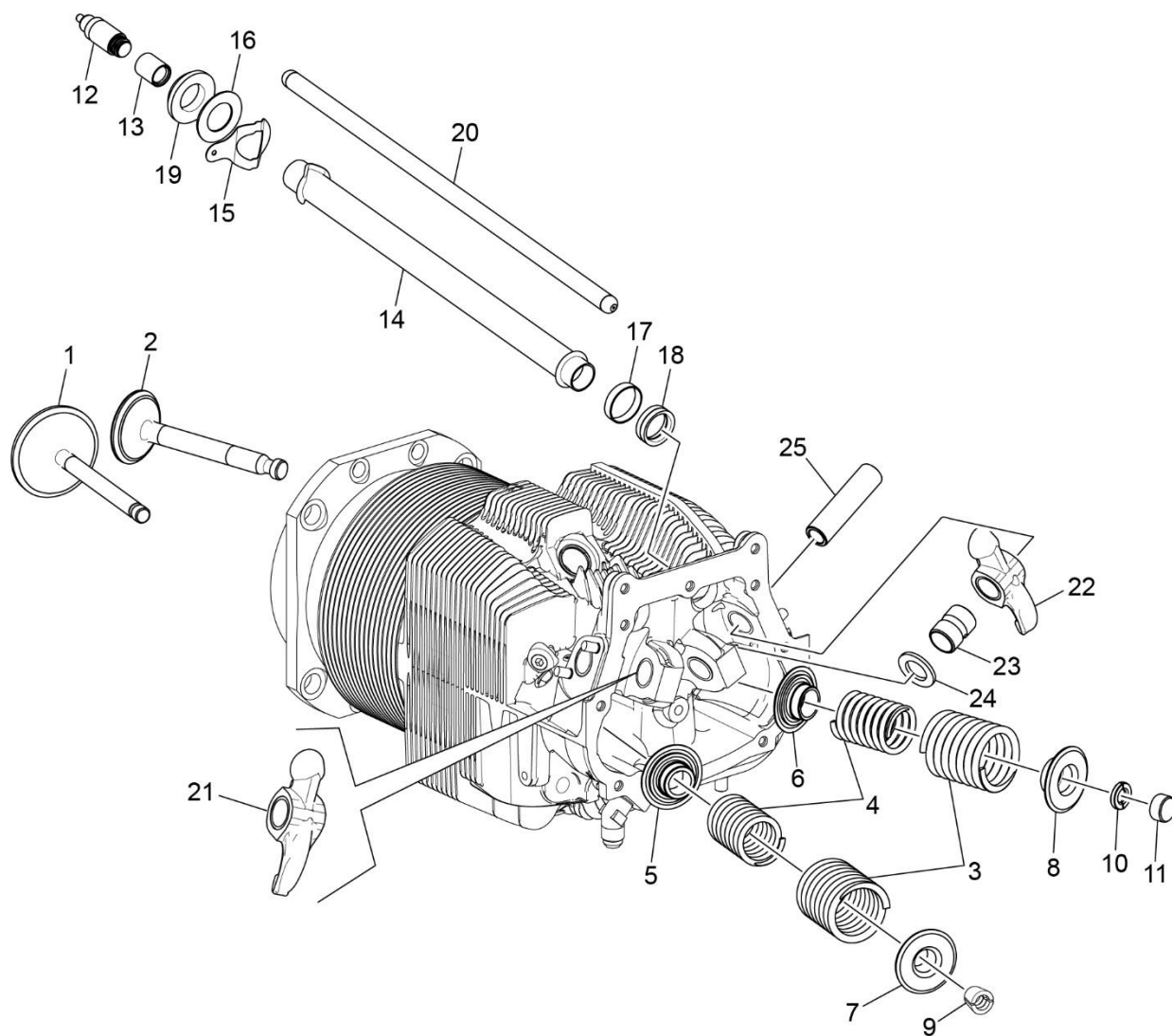

Figure 10
Valve Assembly and Related Parts

CYLINDER SECTION

Figure 10 – Valve Assembly and Related Parts

Figure Item	Code	Part Number	Description	Units per Assembly
1		17A23946	VALVE, Intake	4
2		17B23935	VALVE, Exhaust	4
3		LW-11796	SPRING, Valve, outer	8
4		LW-11797	SPRING, Valve, inner	8
5		LW-13321	SEAT, Valve spring, lower intake	4
6		LW-13322	SEAT, Valve spring, lower exhaust	4
7		LW-10077	SEAT, Valve spring, upper intake	4
8		LW-16475	SEAT, Valve spring, upper exhaust	4
9		60009	KEY, Valve, intake	8
10		17C21191	KEY, Valve, exhaust	8
11		17C19386	CAP, Valve stem, exhaust	4
12		15B26066	PLUNGER ASSEMBLY, Hydraulic tappet	8
13		15B21319	SOCKET, Hydraulic tappet	8
14		15G23462	SHROUD TUBE ASSEMBLY, Push rod	8
15		15H21201	SPRING, Shroud tube	16
16		01L23459	WASHER, 3/4 I.D. x 1-3/8 O.D. x 1/32	8
17		61503	SLEEVE, Shroud tube	8
18		LW-18661	SEAL, Shroud tube	8
19		06A23493	SEAL, Shroud tube	8
20	❖	15F28835-51	ROD ASSEMBLY, Push (A total of 8 required)	AR
	❖	15F28835-52	ROD ASSEMBLY, Push (A total of 8 required)	AR
	❖	15F28835-53	ROD ASSEMBLY, Push (A total of 8 required)	AR
	❖	15F28835-54	ROD ASSEMBLY, Push (A total of 8 required)	AR
	❖	15F28835-55	ROD ASSEMBLY, Push (A total of 8 required)	AR
	❖	15F28835-56	ROD ASSEMBLY, Push (A total of 8 required)	AR
AR As Required ❖ See latest revision of Service Instruction No. 1060 for complete push rod application				

(continued on next page)

CYLINDER SECTION

Figure 10– Valve Assembly and Related Parts (Cont.)

Figure Item	Code	Part Number	Description	Units per Assembly
20	❖	15F28864-17	ROD ASSEMBLY, Push (A total of 8 required)	AR
	❖	15F28864-18	ROD ASSEMBLY, Push (A total of 8 required)	AR
	❖	15F28864-19	ROD ASSEMBLY, Push (A total of 8 required)	AR
	❖	15F28864-20	ROD ASSEMBLY, Push (A total of 8 required)	AR
	❖	15F28864-21	ROD ASSEMBLY, Push (A total of 8 required)	AR
	❖	15F28864-22	ROD ASSEMBLY, Push (A total of 8 required)	AR
21	▲	17F21188	ROCKER ASSEMBLY, Valve, intake	4
22	▲	17F21187	ROCKER ASSEMBLY, Valve, exhaust	4
23		74389	BUSHING, Valve rocker	8
24		71549	WASHER, Thrust, valve rocker	8
25		72626	SHAFT, Valve rocker	8
AR As Required ❖ See latest revision of Service Instruction No. 1060 for complete push rod application ▲ Due to the size of the area where the part number is stamped, the last five digits (21188) could be all that is shown of the part number.				

This page intentionally left blank

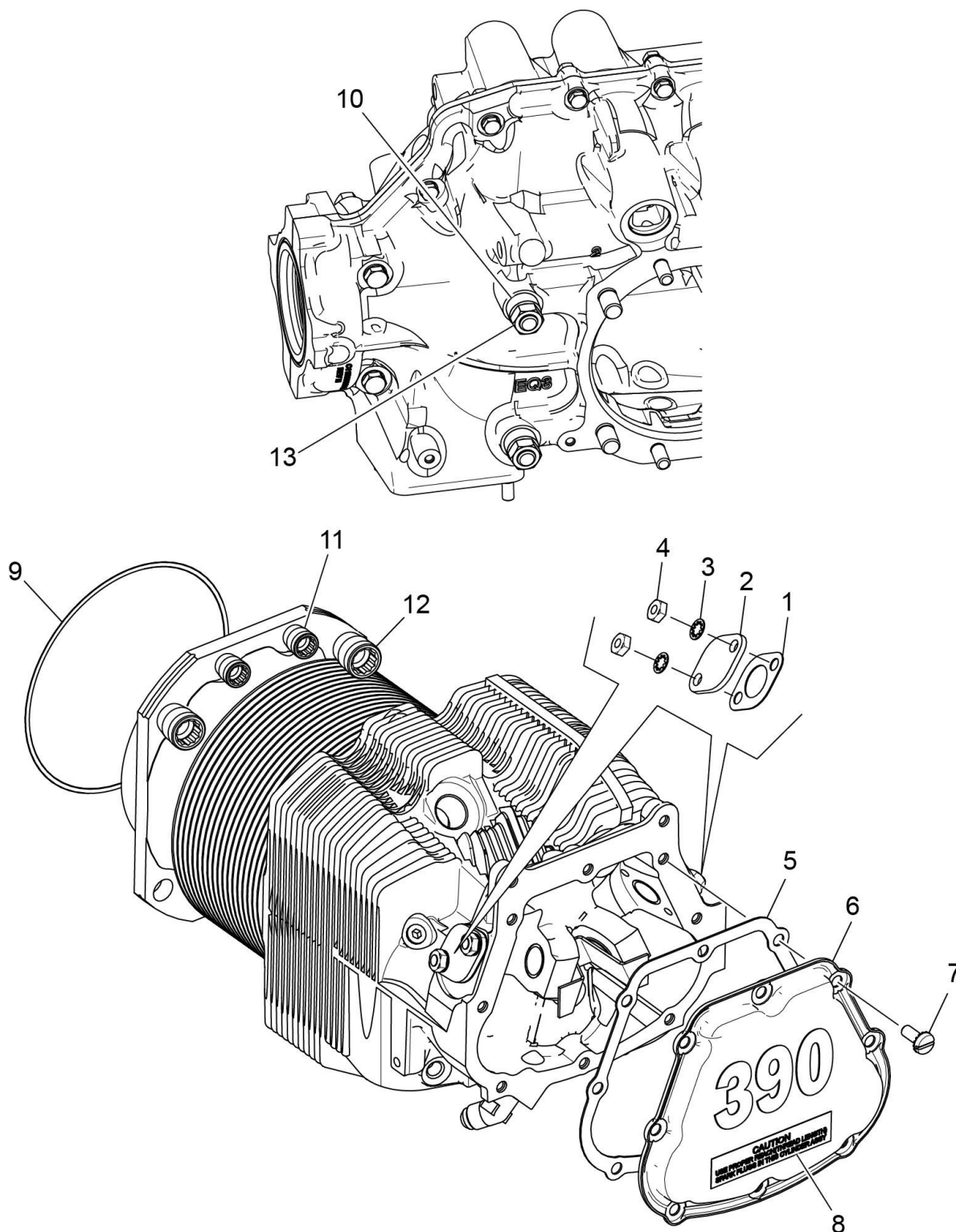

Figure 11
Cylinder Related Parts

CYLINDER SECTION**Figure 11 - Cylinder Related Parts**

Figure Item	Code	Part Number	Description	Units per Assembly
1		66732	GASKET, Valve rocker shaft cover	8
2		17H28668	COVER, Valve rocker shaft	8
3		STD-160	WASHER, 1/4 lock, internal teeth	16
4		STD-1411	NUT, 1/4-20 plain	16
5		06B26811	GASKET, Rocker box cover, silicone	4
6		17J28667	COVER ASSEMBLY, Rocker box	4
7		STD-1925	SCREW, 1/4-20 x 5/8 long, pan hd., self-locking	32
8		74494	PLATE, Spark plug reach caution	4
9		71481	RING, Oil seal, 3/32 diameter x 4-27/32 long	4
10		74887	SPACER, 33/64 I.D. x 7/8 O.D. x 3/8 thick	2
11		71134	NUT, 3/8-24 NF-3	16
12		71133	NUT, 1/2-20 NF-3	16
13		STD-2090	NUT, 1/2-20 plain	2

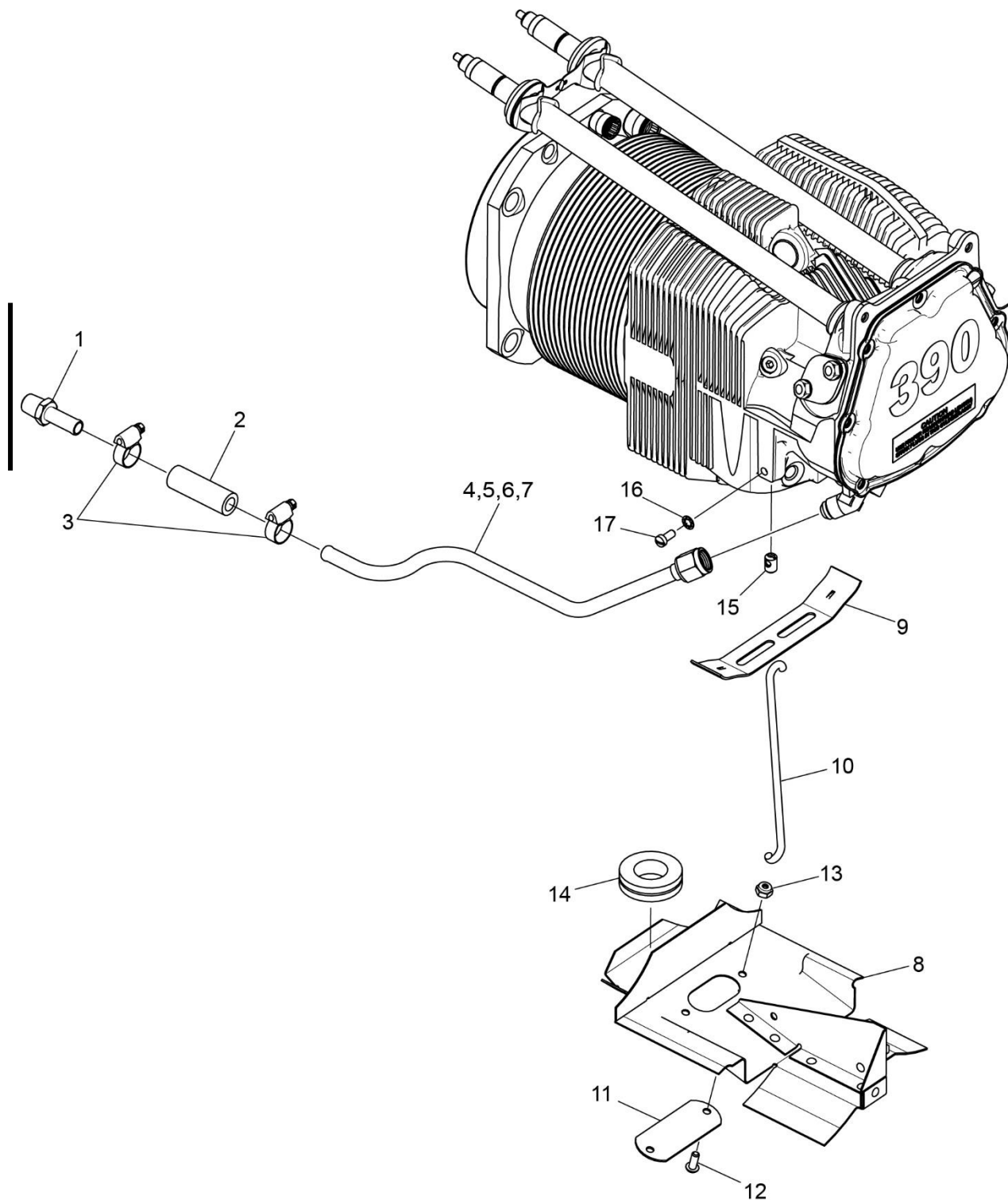

Figure 12
Cylinder Head Drain Tubes and Intercylinder Cooling Baffles

CYLINDER SECTION**Figure 12 - Cylinder Head Drain Tubes and Intercylinder Cooling Baffles**

Figure Item	Code	Part Number	Description	Units per Assembly
1		STD-684	NIPPLE, Straight, 3/8 I.D. hose	4
2		STD-2180	HOSE, 3/8 x 1-13/16 long	4
3		LW-15592-5-04	CLAMP, Hose	8
4		72702	TUBE ASSEMBLY, Cyl. head oil drain, cyl. No. 1	1
5		72703	TUBE ASSEMBLY, Cyl. head oil drain, cyl. No. 2	1
6		74808	TUBE ASSEMBLY, Cyl. head oil drain, cyl. No. 3	1
7		73027	TUBE ASSEMBLY, Cyl. head oil drain, cyl. No. 4	1
8	❖	75338	BAFFLE ASSEMBLY, Intercylinder	1
	▲	75337	BAFFLE ASSEMBLY, Intercylinder	1
9		71611	RETAINER, Intercylinder baffle	2
10		17M23284	HOOK, Intercylinder baffle retainer	2
11		72834	COVER, Baffle ignition cable hole	2
12		STD-692	SCREW, No. 10-32 x 1/2 long, round head	4
13		STD-670	LOCK NUT, No. 10-32	4
14	▲	MS35489-20X	GROMMET	1
15		65614	PLUG, Baffle attaching	4
16		STD-251	WASHER, No. 10, internal lock	4
17		STD-1686	SCREW, No. 10-32 x 7/16 long	4
❖ Install on left side cylinders No. 2 and 4				
▲ Install on right side between cylinders No. 1 and 3				

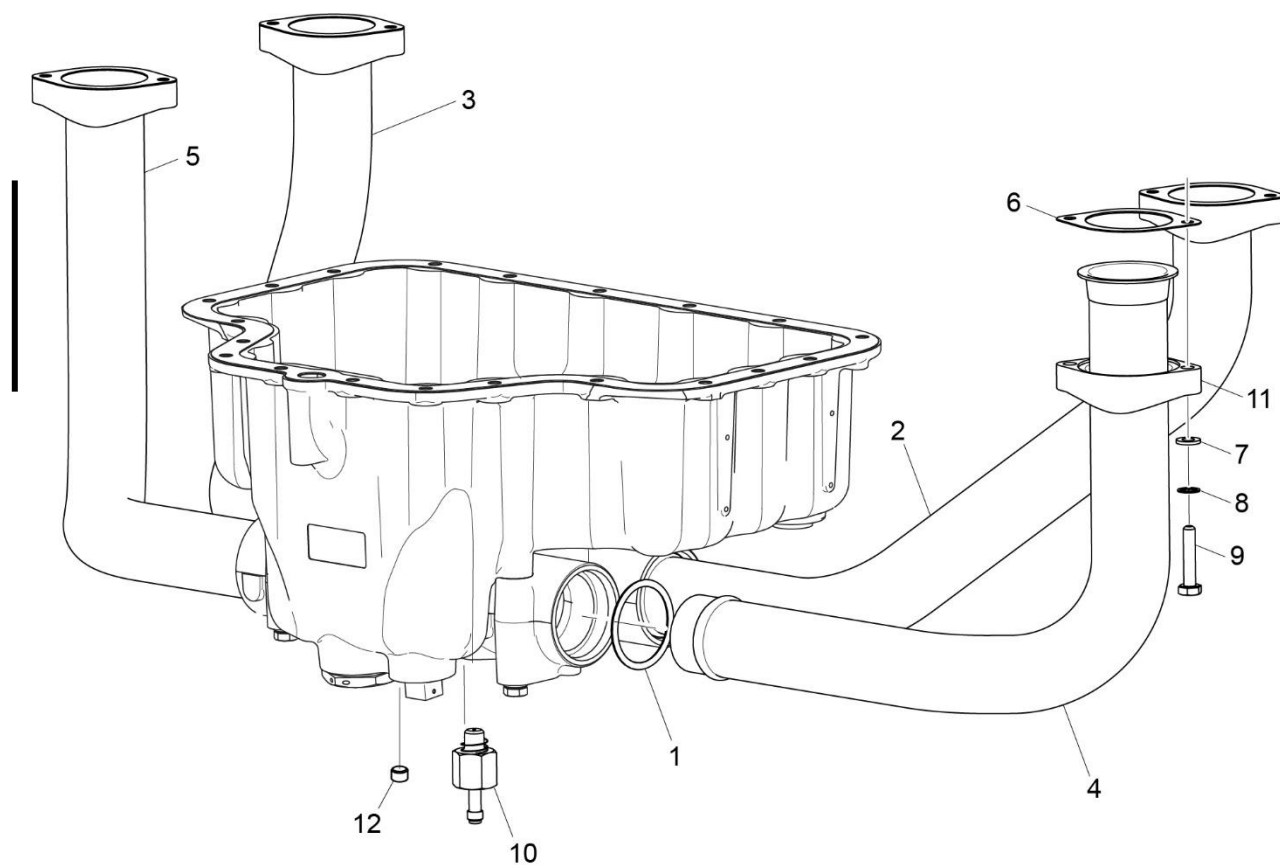

Figure 13
Intake Pipes Assembly

CYLINDER SECTION**Figure 13 – Intake Pipes Assembly**

Figure Item	Code	Part Number	Description	Units per Assembly
1		72711	SEAL, Intake pipe	4
2		42E28520	PIPE, Intake, cylinder No. 1	1
3		42E28521	PIPE, Intake, cylinder No. 2	1
4		42E28711	PIPE, Intake, cylinder No. 3	1
5		42E28523	PIPE, Intake, cylinder No. 4	1
6		71973	GASKET, 2 bolt flange, 1-3/4 I.D.	4
7		STD-8	WASHER, 1/4 plain	8
8		STD-160	WASHER, 1/4 lock, internal teeth	8
9		LW-25-1.25	BOLT, 1/4-20 x 1-1/4 long, hex. head	8
10		LW-13807	ADAPTER ASSEMBLY, Fuel drain valve	1
11		74360	FLANGE, Intake pipe, upper	4
12		1102	PLUG, 1/8-27 NPT, Allen head	2

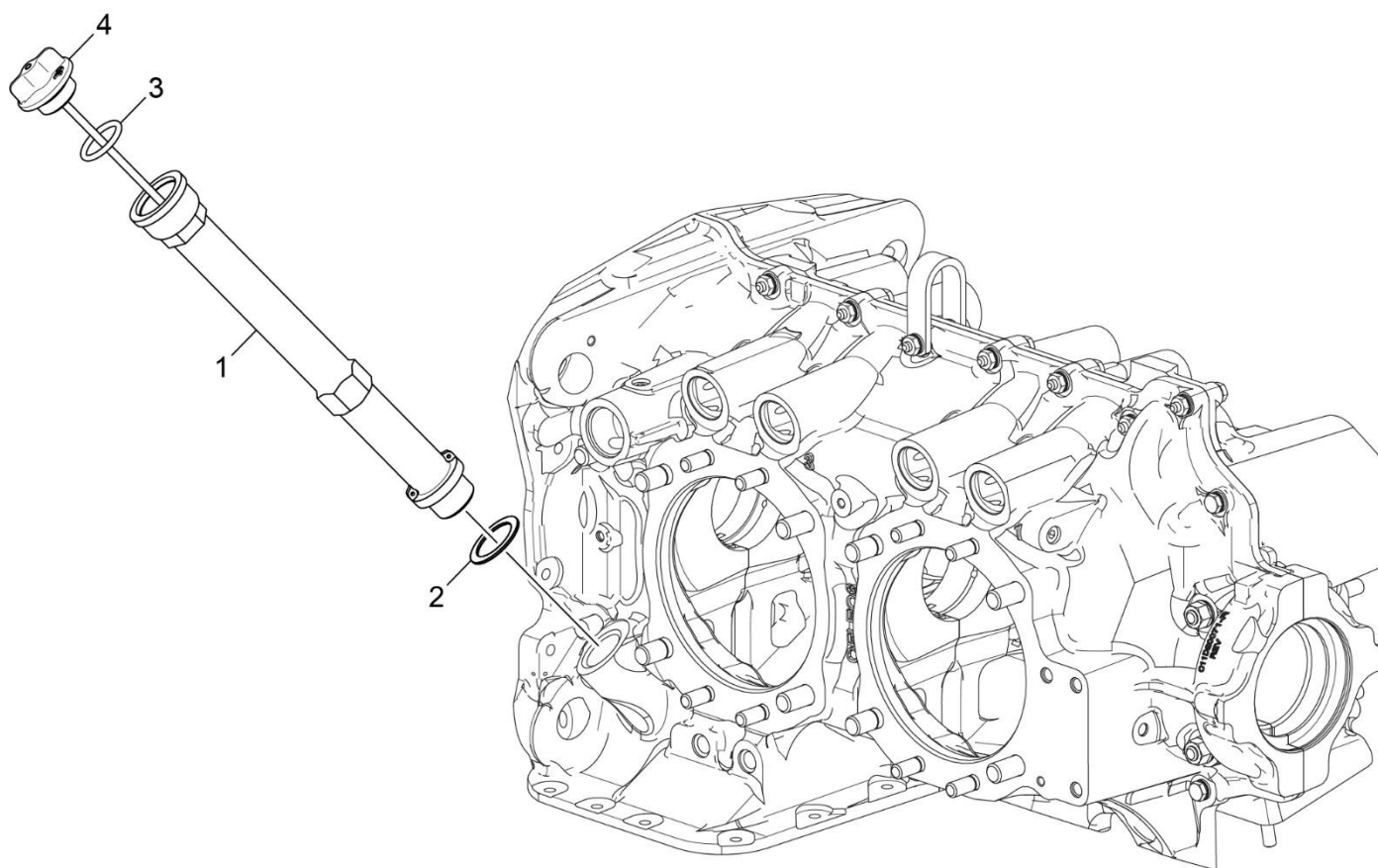

Figure 14
Oil Level Gage

LUBRICATION SYSTEM**Figure 14 - Oil Level Gage**

Figure Item	Code	Part Number	Description	Units per Assembly
1		75736	TUBE, Oil level gage	1
2		72059	GASKET, Oil level gage	1
3		74068	O-RING, Oil level gage	1
4		56C23681	GAGE ASSEMBLY, Oil level	1

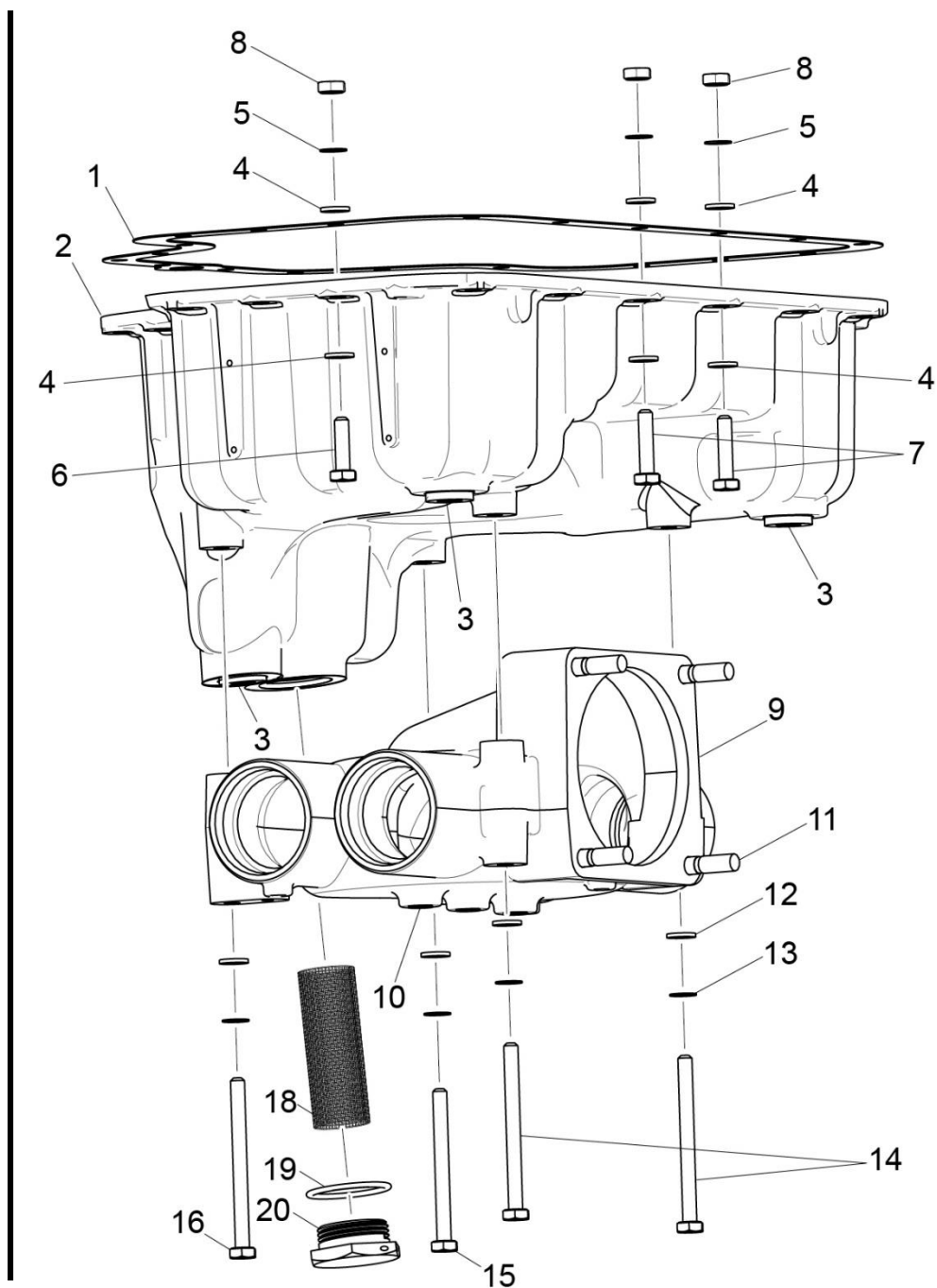

Figure 15
Oil Sump Assembly and Oil Suction Screen

LUBRICATION SYSTEM**Figure 15 – Oil Sump Assembly and Oil Suction Screen**

Figure Item	Code	Part Number	Description	Units per Assembly
1		LW-13353	GASKET, Oil sump	1
2		56B28543	SUMP ASSEMBLY, Oil	1
3		STD-2229	PLUG, 1/2 NPT, Allen head	3
4		STD-8	WASHER, 1/4 plain	32
5		STD-160	WASHER, 1/4 lock, internal teeth	20
6		LW-25-0.94	BOLT, 1/4-20 x 15/16 long, hex. head	14
7		LW-25-1.13	BOLT, 1/4-20 x 1-1/8 long, hex. head	6
8		STD-1411	NUT, 1/4-20 plain	12
9		42A28545	HOUSING ASSEMBLY, Induction	1
10		1102	PLUG, 1/8-27 NPT, Allen head	2
11		31C-14	STUD, 5/16-18 x 1-3/4 long	4
12		STD-8	WASHER, 1/4 plain	4
13		STD-160	WASHER, 1/4 lock, internal teeth	4
14		LW-25-2.94	BOLT, 1/4-20 x 2-15/16 long, hex. head	2
15		LW-25-2.69	BOLT, 1/4-20 x 2-11/16 long, hex. head	1
16		LW-25-3.00	BOLT, 1/4-20 x 3.00 long, hex. head	1
17		73152	BRACKET, Support clamp	6
18		61378	SCREEN, Oil suction	1
19		06E19769-1.25	GASKET, Annular, 1-1/4 I.D.	1
20		61358	PLUG, 1-1/2 hex. x 1-1/4-12	1

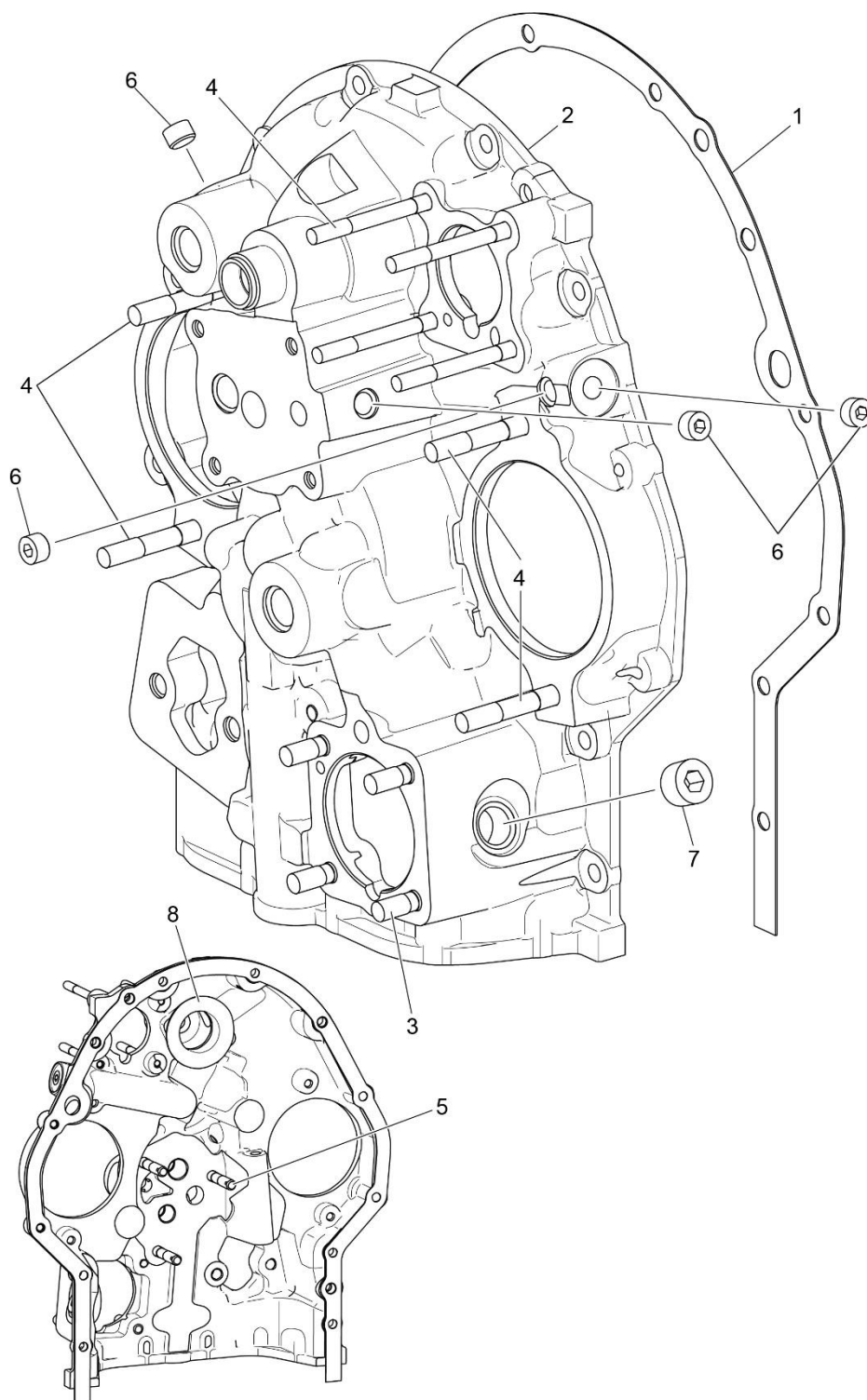

Figure 16A
Accessory Housing Assembly (D1A6 and D3A6)

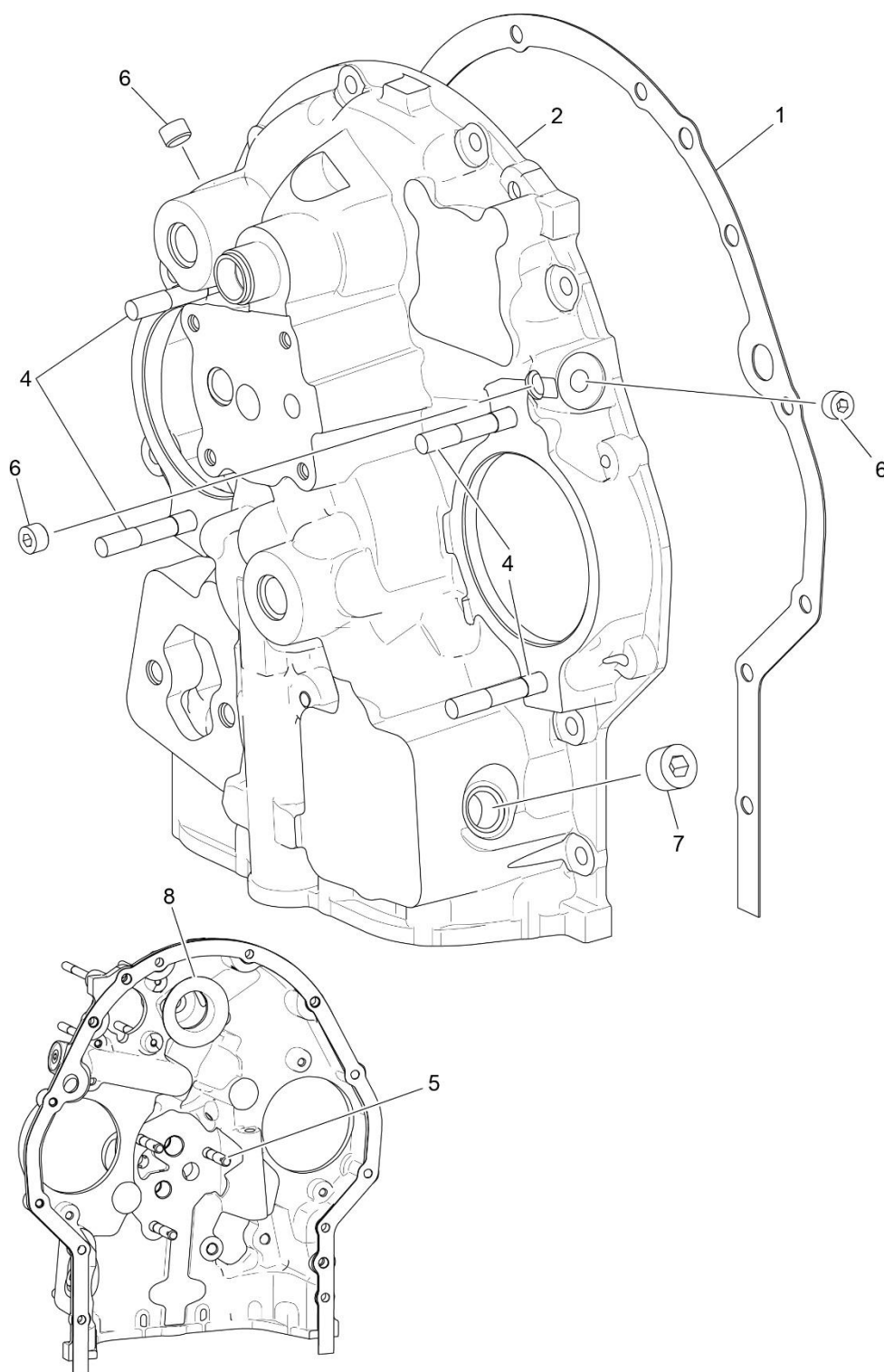

Figure 16B
Accessory Housing Assembly (D1B6 and D3B6)

This page intentionally left blank.

ACCESSORY DRIVES**Figure 16A and 16B – Accessory Housing Assembly**

Figure Item	Code	Part Number	Description	Units per Assembly			
				D 1 A 6	D 3 A 6	D 1 B 6	D 3 B 6
1		73818	GASKET, Accessory housing	1	1	1	1
2		21A29093-01	ACCESSORY HOUSING ASSEMBLY, Studding			1	1
	❖	21A21533-30	ACCESSORY HOUSING ASSEMBLY, Studding	1	1		
3	❖	61400	STUD, 1/4-20 x 1-3/16 long	4	4		
4		31C-12	STUD, 5/16-18 x 1-1/2 long	8	8	4	4
5		31CD-17	STUD, 5/16-18 x 2-1/8 long drilled	3	3	3	3
6		1102	PLUG, 1/8-27 NPT, Allen head	4	4	3	3
7		STD-784	PLUG, 3/8-18 NPT, Allen head	1	1	1	1
8		76119	SHIELD, Accessory breather oil	1	1	1	1
❖ Accessory Housing with optional accessory drive pads							

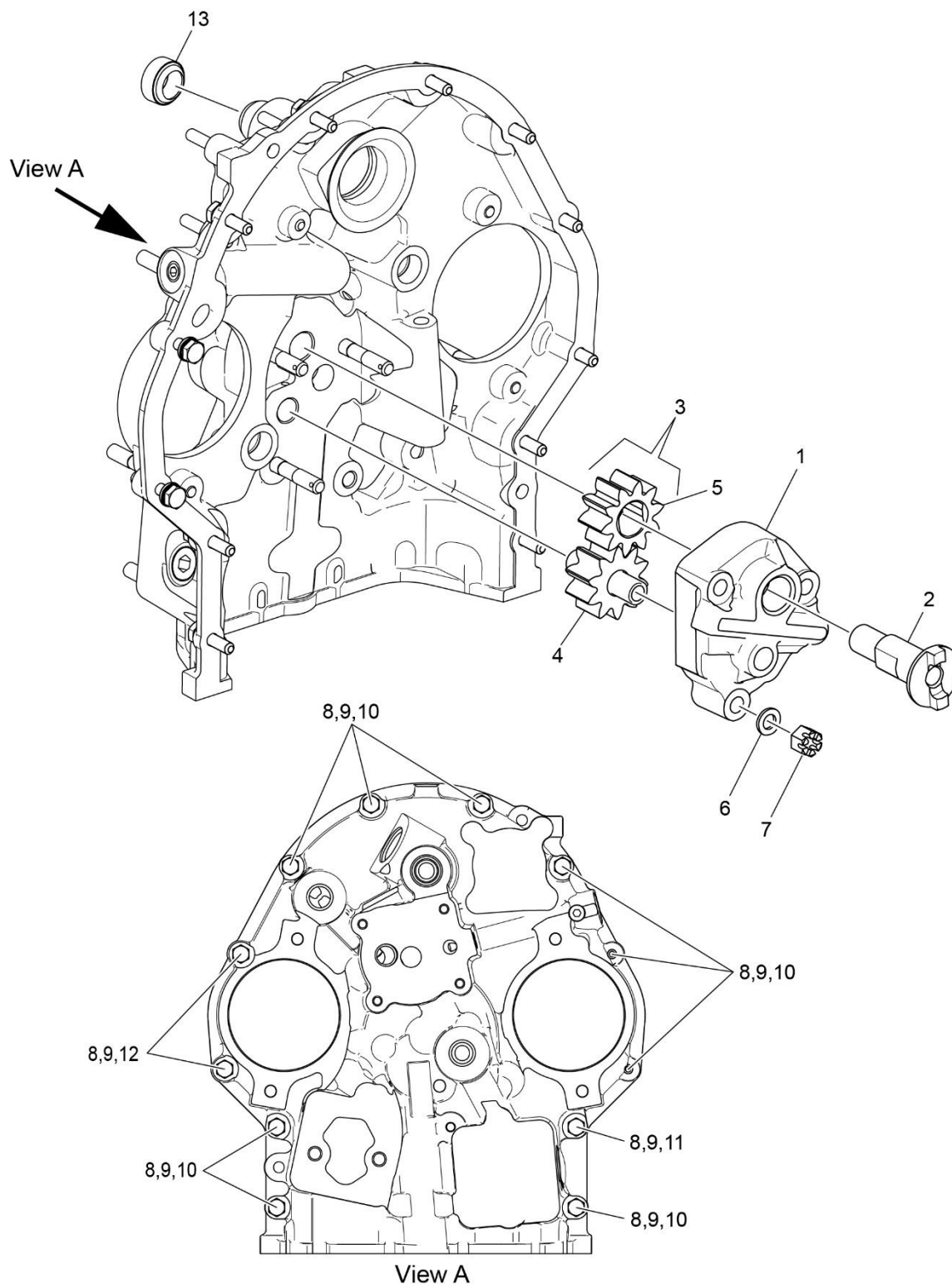

Figure 17
Oil Pump Assembly and Accessory Housing Attaching Parts

ACCESSORY DRIVES**Figure 17 – Oil Pump Assembly and Accessory Housing Attaching Parts**

Figure Item	Code	Part Number	Description	Units per Assembly
1		51F28531	BODY ASSEMBLY, Oil pump	1
2		61174	SHAFT, Oil pump drive	1
3		05K19423-S	IMPELLER KIT	1
4		LW-18110	IMPELLER ASSEMBLY, Oil pump driven	1
5		LW-18109	IMPELLER, Oil pump driven	1
6		STD-35	WASHER, 5/16 plain	3
7		STD-1420	NUT, 5/16-18 slotted	3
8		STD-8	WASHER, 1/4 plain	12
9		STD-160	WASHER, 1/4 lock, internal teeth	12
10		LW-25-0.94	BOLT, 1/4-20 x 15/16 long, hex. head	9
11		LW-25-1.13	BOLT, 1/4-20 x 1-1/8 long, hex. head	1
12		LW-25-1.44	BOLT, 1/4-20 x 1-7/16 long, hex. head	2
13	❖	LW-14260	SEAL, Tachometer drive, oil	1
❖ Accessory Housing configured for optional tachometer shaft				

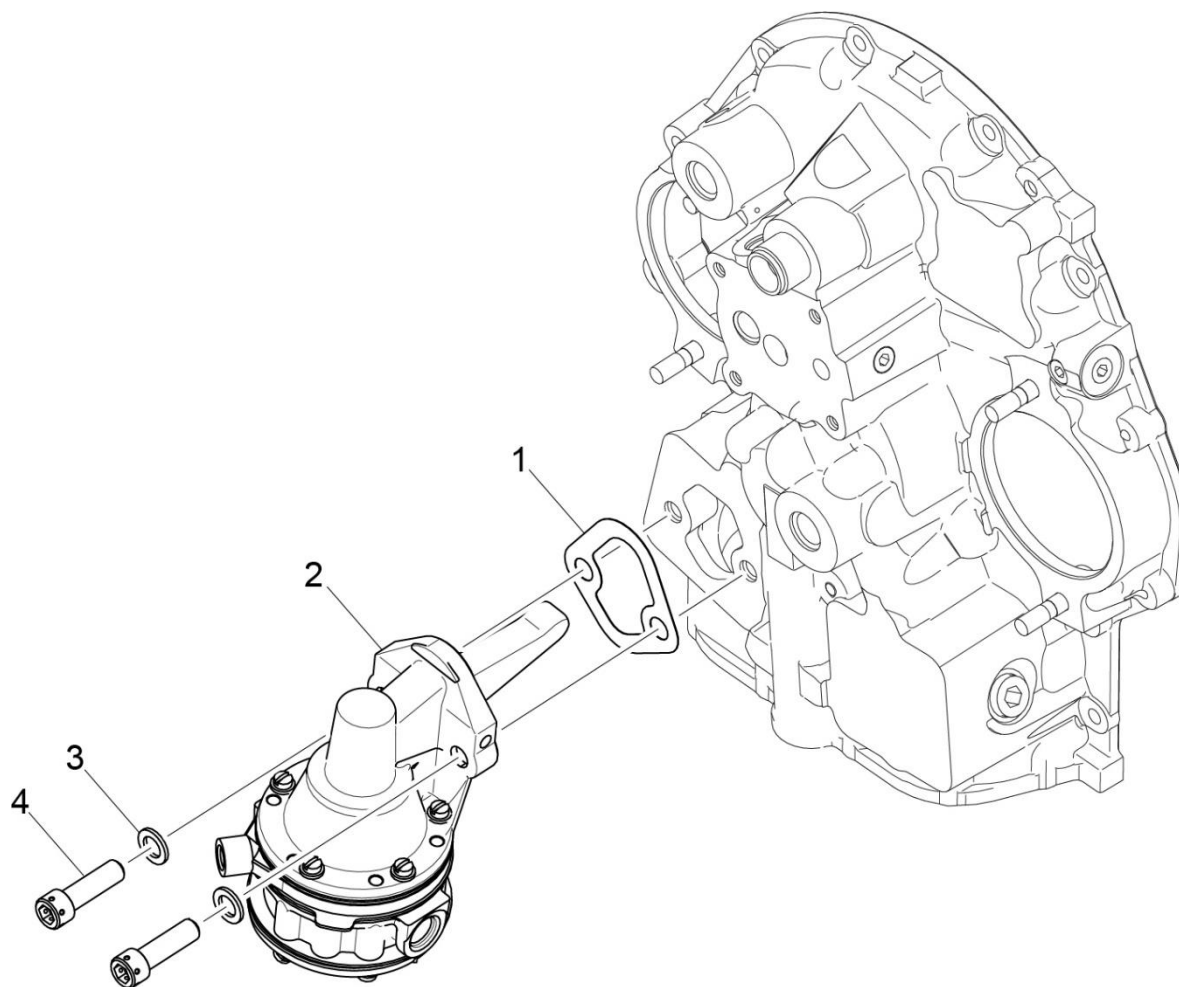

Figure 18
Fuel Pump and Attaching Parts

ACCESSORY DRIVES**Figure 18 - Fuel Pump and Attaching Parts**

Figure Item	Code	Part Number	Description	Units per Assembly
1		60096	GASKET, Fuel pump	1
2		62B26931	FUEL PUMP, High Pressure	1
3		STD-33	WASHER, 3/8 plain	2
4		STD-1882	SCREW, 3/8-16 x 1-9/32 long, socket head, drilled	2

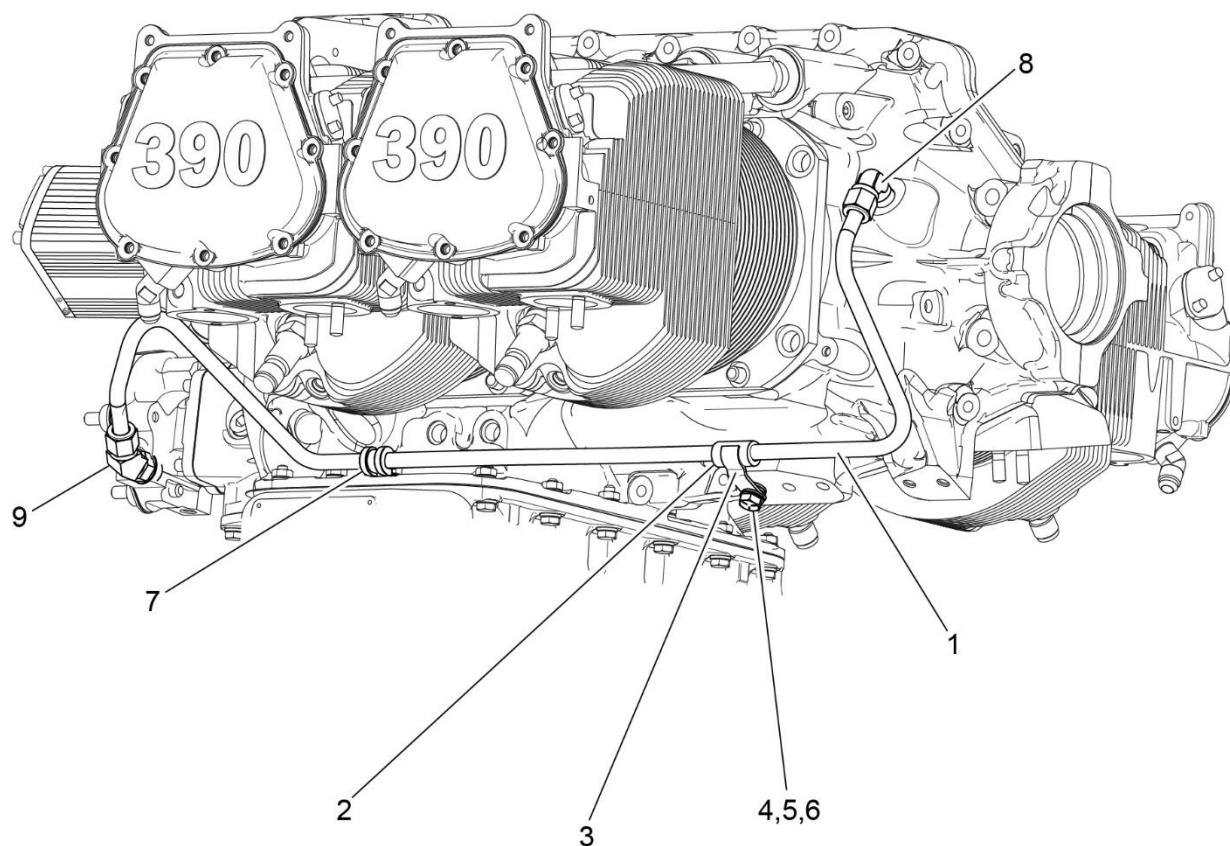

Figure 19
Propeller Governor Oil Line Tube Assembly and Attaching Parts

ACCESSORY DRIVES**Figure 19 - Propeller Governor Oil Line Tube Assembly and Attaching Parts**

Figure Item	Code	Part Number	Description	Units per Assembly			
				D 1 A 6	D 3 A 6	D 1 B 6	D 3 B 6
1		75167	TUBE ASSEMBLY, Propeller governor oil line	1	1		
2		STD-1930	HOSE, 3/8 I.D. x 1.00 long	1	1		
3		75165	CLIP, Propeller governor oil line support	1	1		
4		STD-35	WASHER, 5/16 plain	3	3		
5		STD-475	WASHER, 5/16 lock, internal teeth	1	1		
6		LW-31-0.94	BOLT, 5/16-18 x 15/16 long, hex. head	1	1		
7		LW-16266-25-38	CLAMP, 3/8 I.D. x 1/4 diameter screw	1	1		
8		MS20822-6	ELBOW, 1/4 NPT to 3/8 flared tube, 90°	1	1		
9		74070	ELBOW, 3/8 flared tube and 9/16-18	1	1		

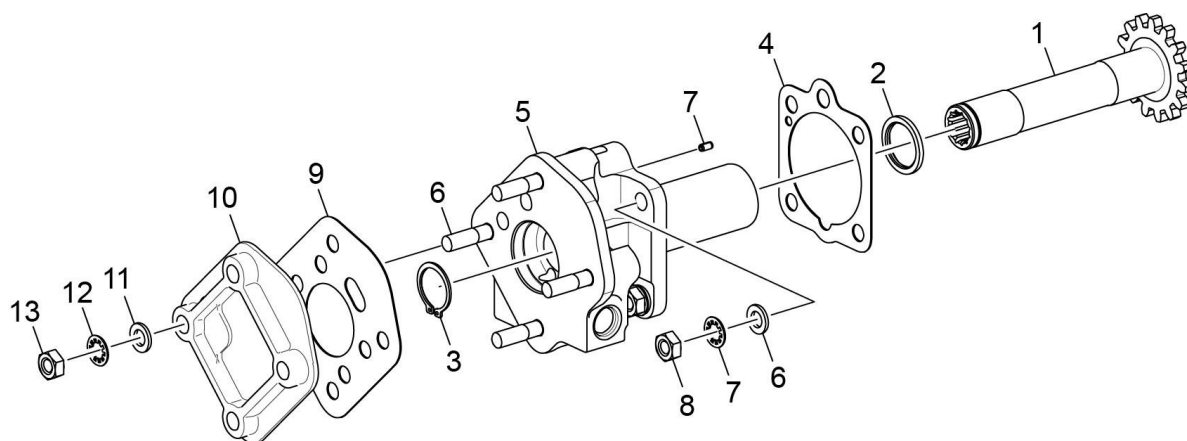

Figure 20
Propeller Governor Drive (Rear) and Cover

ACCESSORY DRIVES**Figure 20 – Propeller Governor Drive (Rear) and Cover**

Figure Item	Code	Part Number	Description	Units per Assembly			
				D 1 A 6	D 3 A 6	D 1 B 6	D 3 B 6
1		68317	SHAFTGEAR, Propeller Governor Drive	1	1		
2		71596	WASHER, Accessory drive gear	1	1		
3		STD-1221	RING, 13/16 diameter x 1/32 thick	1	1		
4		68315	GASKET, Accessory drive adapter	1	1		
5		75153	ADAPTER ASSY., Propeller gov. drive (with	1	1		
6		STD-35	WASHER, 5/16 plain	4	4		
7		STD-475	WASHER, 5/16 lock, internal teeth	4	4		
8		STD-1410	NUT, 5/16-18 plain	4	4		
9		72053	GASKET, Governor	1	1		
10		72378	COVER, Governor drive	1	1		
11		STD-35	WASHER, 5/16 plain	4	4		
12		STD-475	WASHER, 5/16 lock, internal teeth	4	4		
13		STD-1410	NUT, 5/16-18 plain	4	4		

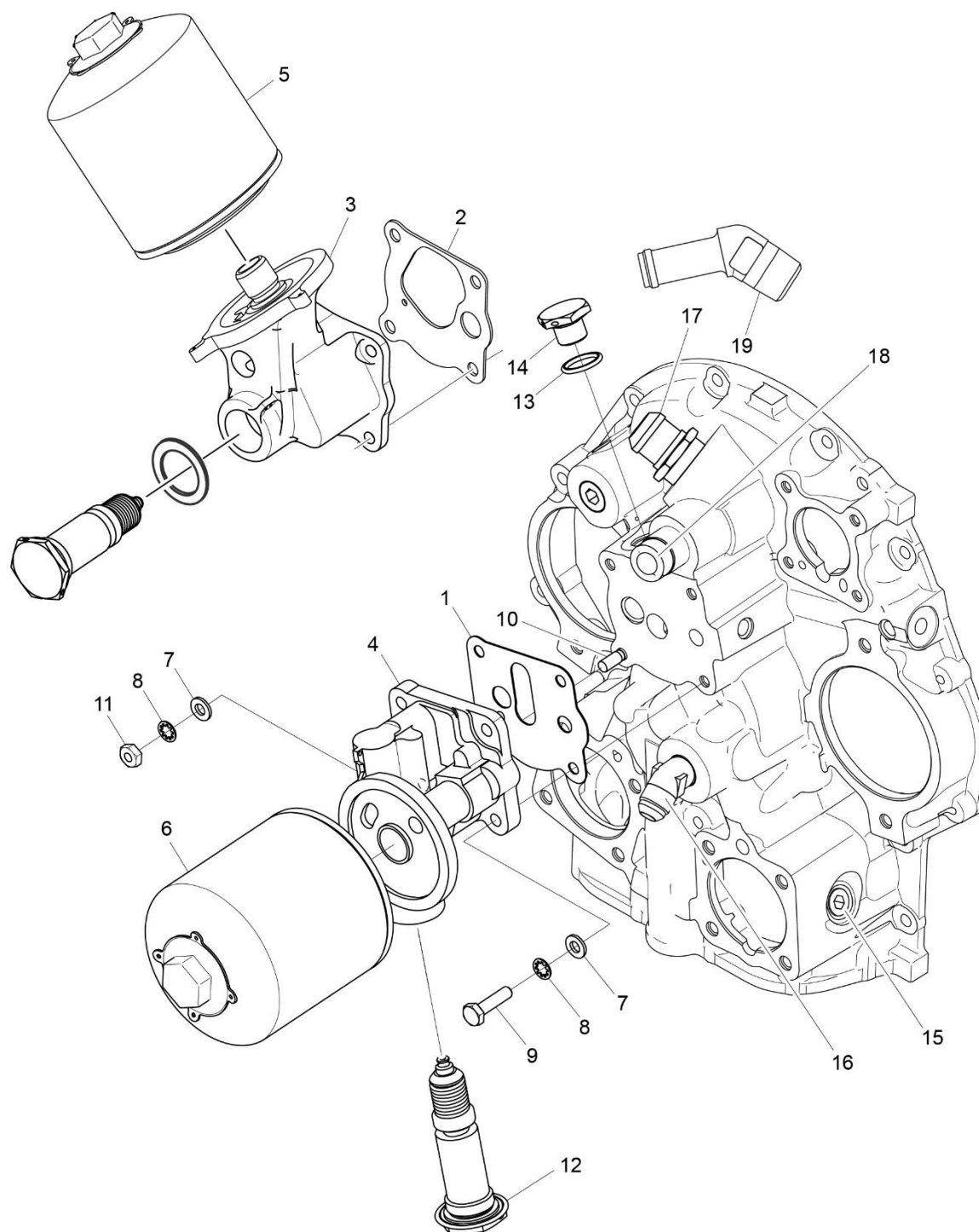

Figure 21
Oil Filter Assembly, Oil Cooler Bypass Valve, and Fittings

ACCESSORY DRIVES**Figure 21 – Oil Filter Assembly, Oil Cooler Bypass Valve, and Fittings**

Figure Item	Code	Part Number	Description	Units per Assembly			
				D 1 A 6	D 3 A 6	D 1 B 6	D 3 B 6
1		61173	GASKET, Oil pressure housing				1
2	*	06B29860	GASKET, Oil filter adapter	2	2	2	
3		54B28395	OIL FILTER ADAPTER BASE ASSEMBLY				1
4		77852	OIL FILTER BASE ASSEMBLY	1	1	1	
5		54D28353	OIL FILTER, Short, CH48108-1				1
6		LW-13215	OIL FILTER, Short, CH48110-1	1	1	1	
7		STD-8	WASHER, 1/4 plain	4	4	4	4
8		STD-160	WASHER, 1/4 lock, internal teeth	4	4	4	4
9		LW-25-1.00	BOLT, 1/4-20 x 1.00 long, hex. head	3	3	3	4
10		25C-10	STUD, 1/4-20 x 1-1/4 long	1	1	1	
11		STD-1411	NUT, 1/4-20 plain	1	1	1	
12		53E22144	VALVE ASSEMBLY, Temp. control, oil cooler	1	1	1	1
13		06E19769-0.63	GASKET, Annular, 5/8 I.D.				1
14		62417	PLUG, Oil cooler bypass	1	1	1	1
15		STD-784	PLUG, 3/8-18 NPT, allen head	1	1	1	
16		MS20823-8	ELBOW, 3/8 NPT, 1/2 flared tube	1	1	1	
17		MS20823-8D	ELBOW, 1/2 flared tube and 3/8				1
18		AN816-8D	NIPPLE, 3/8 ANPT to 1/2 tube				1
19		AN844-10D	ELBOW, Pipe	1	1	1	
* One of the oil filter adapter gaskets P/N 06B29860 is shipped loose with the engine.							

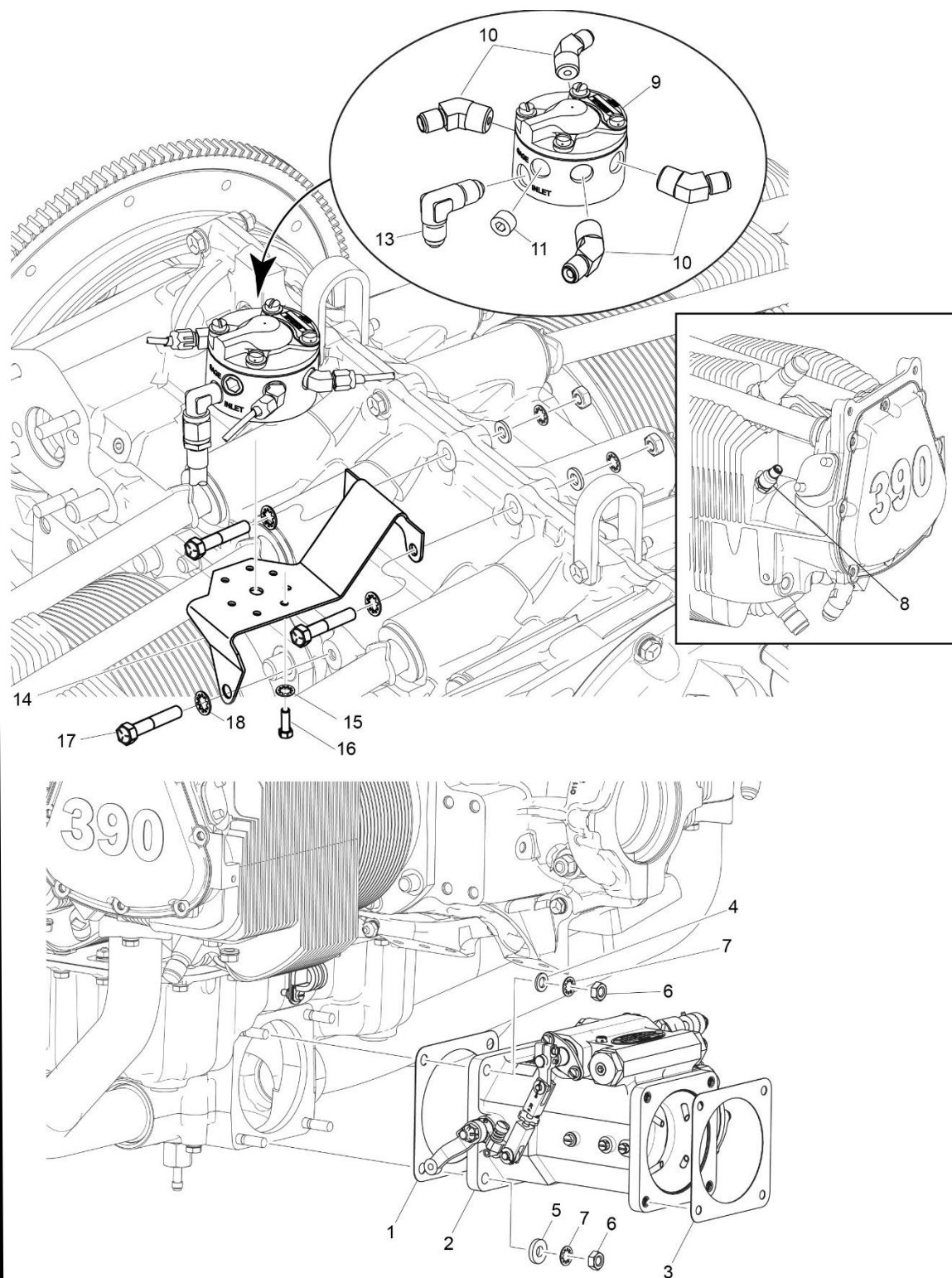

Figure 22
Fuel Injector, Fuel Manifold Assembly, and Brackets

FUEL DISTRIBUTION**Figure 22 – Fuel Injector, Fuel Manifold Assembly, and Brackets**

Figure Item	Code	Part Number	Description	Units per Assembly
1		73032	GASKET, Air Inlet housing	1
2		61M29432	FUEL INJECTOR, LFR-NNSM10	1
3		06B28651	GASKET, Air Inlet housing	1
4		STD-35	WASHER, 5/16 plain	2
5		STD-1727	WASHER, Plain, 0.33 ID X 3/4 OD	2
6		STD-1410	NUT, 5/16-18 plain	4
7		STD-475	WASHER, 5/16 lock, internal teeth	4
8		63C26450	NOZZLE, Injection, low, AV 2524864-2	4
9		63B26702	MANIFOLD ASSEMBLY, Fuel	1
10		AN791-2	NIPPLE, 1/8 NPT to 1/4 tube	4
11		1102	PLUG, 1/8-27 NPT, Allen head	2
12		02G21382	NIPPLE, Nozzle pressure gage	1
13		MS20822-4	ELBOW, 1/8 NPT to 1/4 tube, 90°	1
14		75009	BRACKET, Fuel manifold	1
15		STD-251	WASHER, No. 10, internal lock	4
16		STD-82	SCREW, No. 10-24 x 1/2 long, fill. head	4
17		LW-25-0.50	BOLT, 1/4-20 X 1/2 long hex	1
18		STD-160	WASHER, 1/4 lock, internal teeth	1

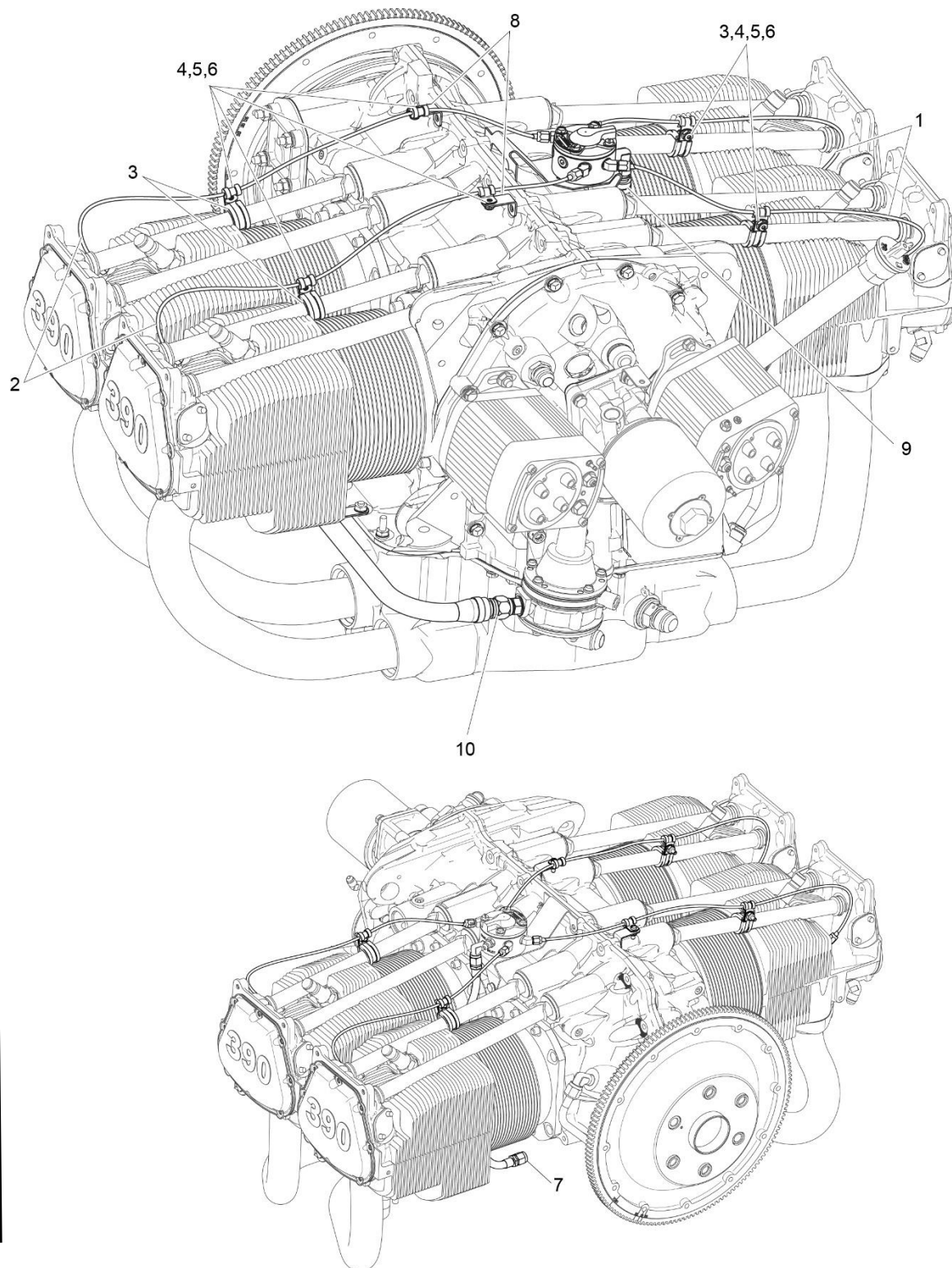
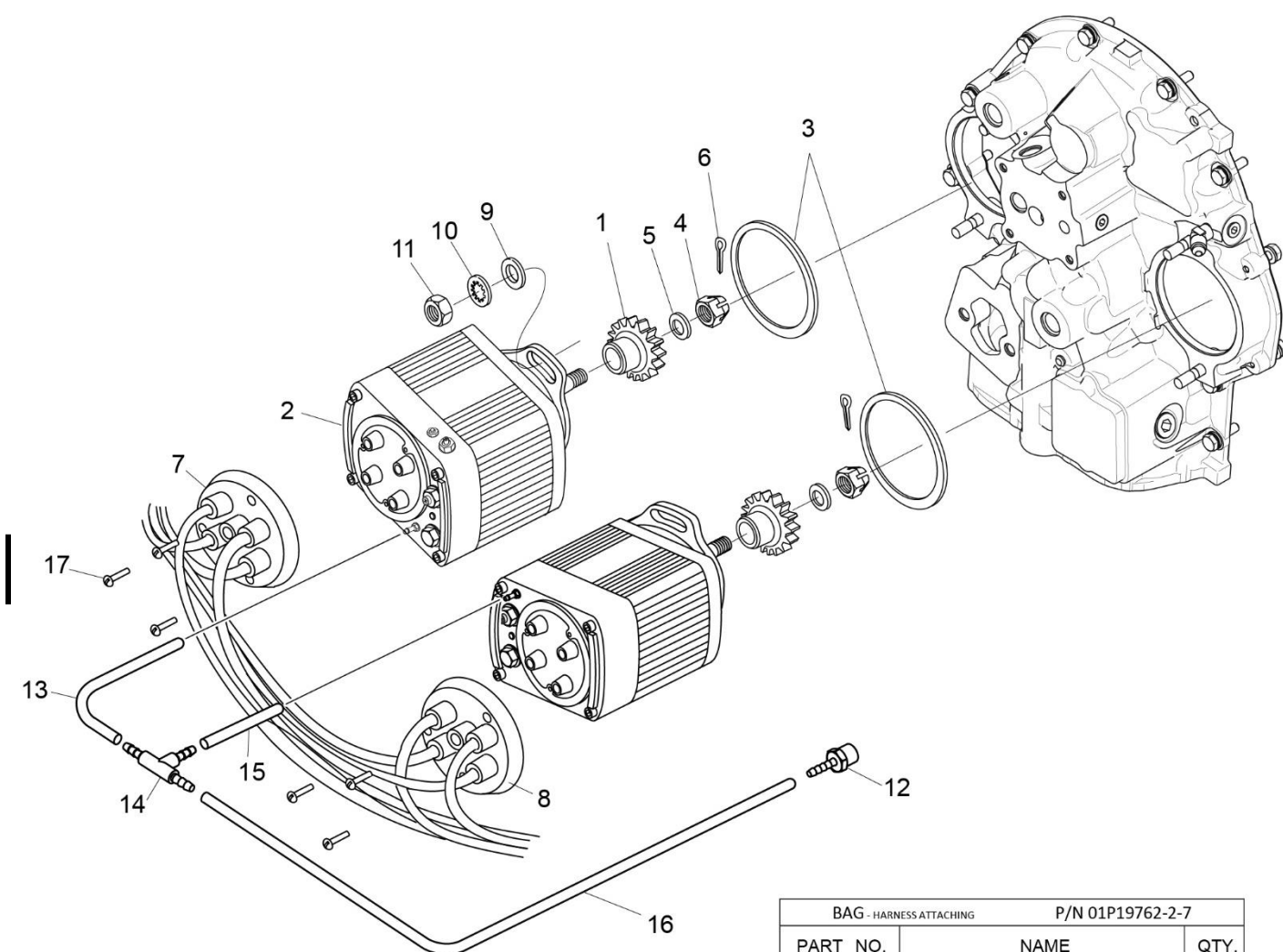

Figure 23
Fuel Lines, Fuel Hoses, and Attaching Parts

FUEL DISTRIBUTION**Figure 23 – Fuel Lines, Fuel Hoses, and Attaching Part**

Figure Item	Code	Part Number	Description	Units per Assembly
1		LW-12098-0-140	TUBE ASSEMBLY, Fuel	2
2		LW-12098-0-210	TUBE ASSEMBLY, Fuel injector line	2
3		LW-16266-10-75	CLAMP	4
4		LW-16266-10-13	CLAMP, 1/8 diameter for No.10 screw	6
5		STD-860	SCREW, No. 10-32 x 5/8 long, fill. head	6
6		STD-670	LOCK NUT, No. 10-32	6
7		LW-16561	NIPPLE, 3/8 flared tube, 9/16-18	1
8		73136	BRACKET, Extension, fuel injector	2
9		02M28686-4S230	HOSE ASSY, Teflon 1/4 hose, 90 el. w/ str. fit.	1
10		LW-16562	NIPPLE, 3/8 flared tube, 9/16-18	2



BAG - HARNESS ATTACHING		P/N 01P19762-2-7
PART NO.	NAME	QTY.
LW-16266-25-25	CLAMP - ONE WIRE	4
LW-14060	CLIP - TWO WIRE	4
STD-8	WASHER - .250 PLAIN	8
STD-1874	SCREW - .250-20 X .81 LG. FILL.	4
76734	ZIP STRAP	12
LW-16266-25-50	CLAMP	3
STD-1411	NUT - .250-20 PLAIN	1
STD-696	WASHER - .250 PLAIN (THIN)	4
STD-1916	SCREW - .250-20 X 1.13 LG. FIL HD	1
STD-1925	SCREW - .250-20 X .63 LG. PAN HD	2
72815	BRACKET - SUPPORT CLAMP - 90 DEGRE	3
73152	BRACKET - SUPPORT CLAMP	2
STD-692	SCREW - #10-32 X .50 LG. RD. HD.	5
STD-425	WASHER - #10 PLAIN	5
STD-670	LOCK NUT - #10-32	5
LW-M-2375	SET OF 2 PLATES - SPARK PLUG CABLE - 2 WIRE	2

Figure 24
Electronic Ignition System (EIS), Magneto Drives, and Harnesses,

DISTRIBUTION**Figure 24 – Electronic Ignition System (EIS), Magneto Drives, and Harnesses**

Figure Item	Code	Part Number	Description	Units per Assembly
1		68C19622	GEAR, Magneto	2
2		66K4A3SN-04	EIS, 4-cyl, variable, angle head	2
3		AS3582-150	O-RING, EIS	2
4		AN310-6	NUT, 3/8-24n NF-3 (castellated)	2
5		MS15795-813B	WASHER, 3/8 ID X 7/8 OD X 0.083, blk. oxide	2
6		MS24665-283	COTTER PIN, 3/32 diameter x 3/4 long	2
7	V	67P20413	HARNESS ASSEMBLY, Slick, Left, V M4019	1
8	V	67P20412	HARNESS ASSEMBLY, Slick, Right, V M4020	1
9		STD-1727	WASHER, Plain, 0.33 ID X 3/4 OD	4
10		STD-475	WASHER, 5/16 lock, internal teeth	4
11		STD-1410	NUT, 5/16-18 plain	4
12	▲	02A26993-CT	FITTING, barbed, adapter, 1/8 OD X 1/8 NPTF	1
13		02M29149	HOSE, EIS map, 1/8 ID X 1/4 OD X 7 length	1
14		02A26993-CT	FITTING, tee, barbed, 1/8 OD, brass	1
15		02M29149	HOSE, EIS map, 1/8 ID X 1/4 OD X 3-1/4	1
16		02M29149	HOSE, EIS map, 1/8 ID X 1/4 OD X 20 length	1
17		01F29428-CT	SCREW, Oval head, 8-32 X 1.00 length	6
	❖	01P19762-2-7	BAG, Harness attaching	1
<p>❖ See Figure for a breakdown of individual parts contained in the harness attaching parts bag. These parts to be attached by customer per engine line drawing included in each bag.</p> <p>▲ Installed in cylinder #3</p>				

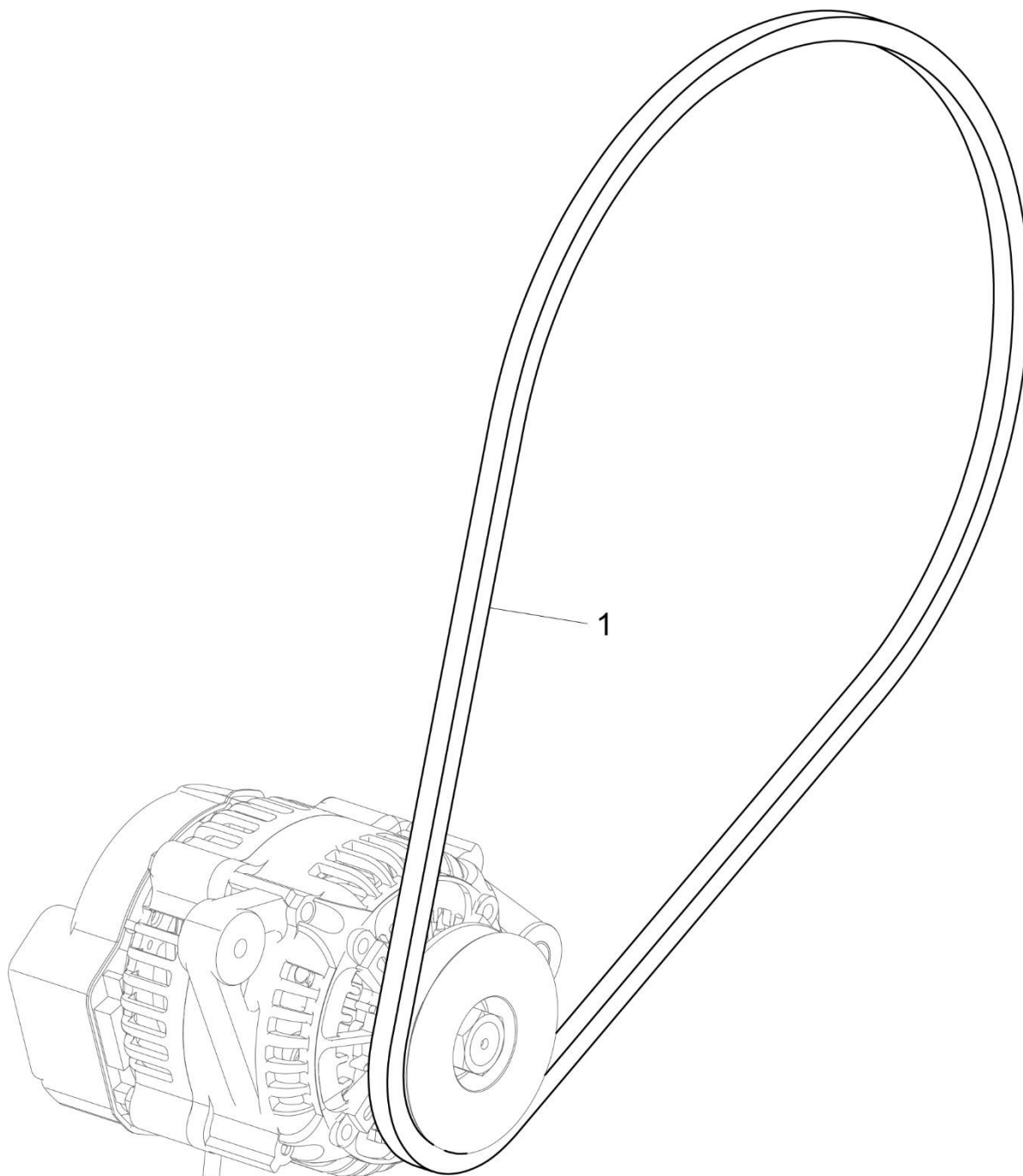

Figure 25
Alternator Belt

DISTRIBUTION**Figure 25 -Alternator Belt**

Figure Item	Code	Part Number	Description	Units per Assembly			
				D 1 A 6	D 3 A 6	D 1 B 6	D 3 B 6
1		37A19773-376	BELT, Alternator drive, 3/8 wide	1	1	1	
		37A19773-367	BELT, Alternator drive, 3/8 wide				1
<u>NOTICE:</u> Refer to the latest revision of Service Instruction No. 1154 for complete listing of FAA-approved starters, alternators, generators, regulators and relays.							

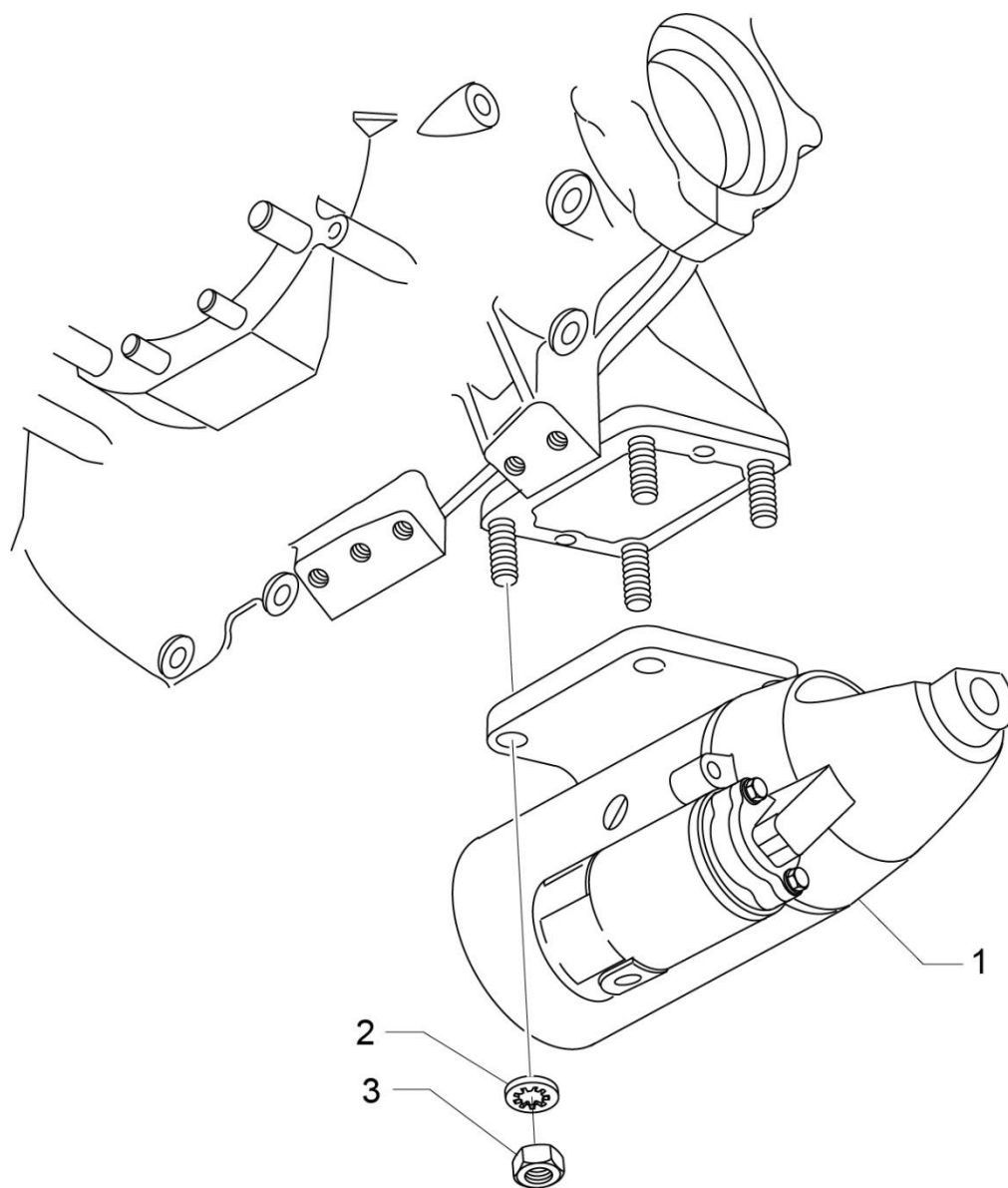

Figure 26
Starter Motor and Attaching Parts

CRANKING**Figure 26 - Starter Motor and Attaching Parts**

Figure Item	Code	Part Number	Description	Units per Assembly
1		31A22104	STARTER, Sky-Tec (149-12LS)	1
2		STD-475	WASHER, 5/16 lock, internal teeth	4
3		STD-1410	NUT, 5/16-18 plain	4
<u>NOTICE:</u> Refer to the latest revision of Service Instruction No. 1154 for complete listing of FAA-approved starters, alternators, generators, regulators and relays.				

Service Kit Section
Seal and Gasket Set

Part No.	Part Name	Qty.
05K28818	KIT - SEAL AND GASKET SET	1
AN901-8A	GASKET, Metal tube connect seal	1
LW-12681	GASKET, Magneto	2
LW-13353	GASKET, Oil sump	1
LW-14260	SEAL, Tachometer	1
LW-15628	SEAL, Crankshaft, oil	1
LW-18639	LOCKPLATE, Crankshaft gear	1
LW-18661	SEAL, Shroud tube	8
06A19956	SEAL, OIL 7/8 I.D. x 1-1/2 O.D. x 5/16	1
06A23493	SEAL, Shroud tube	8
06B23862	GASKET, Oil filter adapter	2
06E19769-0.63	GASKET, Annular, 5/8 I.D.	1
06E19769-1.00	GASKET-ANNULAR, 1.00 I.D.	1
06E19769-1.25	GASKET, 1-1/4 I.D. x 1-1/2 O.D. x 3/32 annular	1
8313	GASKET, Vacuum	1
60096	GASKET, Fuel pump	1
61183	GASKET, Accessory Adapter	1
66224	GASKET, Carburetor	1
66732	GASKET, Valve Rocker Shaft Cover	8
06B26811	GASKET, Rocker box cover	4
68315	GASKET-Accessory Drive Adapter	1
71481	RING, Oil seal, 4-27/32 I.D. x 3/32 diameter section	4
71973	GASKET, 2 bolt flange, 1-3/4 I.D.	4
72053	GASKET, Governor	1
72059	GASKET, Oil level gage	1
72075	SEAL, Oil, 3/32 section x 7/16 I.D.	2
72091	RING, Oil seal, 0.36 I.D. x 0.10 diameter	2
73818	GASKET, Accessory Housing	1
74068	RING, Oil level gage plug	1
75118	GASKET-Exhaust flange	4
77611	GASKET, Exhaust flange	4
72711	RING, Seal Intake pipes	4
73032	GASKET, Air inlet housing	1
77504	GASKET-Fuel injector	1
77569	RING, Seal, intake pipe	4
MS28775-015	"O" RING, 0.551 I. D x 0.07 O.D.	1
06B28651	GASKET, Air inlet housing	1
SSP-115	STICKER	1

Cylinder, Piston and Ring Assembly

Part No.	Part Name	Qty.
05K26625	KIT - CYLINDER, PISTON AND RING ASSEMBLY	1
16A26081	CYLINDER AND HEAD ASSEMBLY	1
14E23911	PISTON, Compression ratio 8.90:1	1
14G22050	RING, Piston, compression	2
14H23148	RING- Piston oil regulating (expander type)	1
71481	RING, Oil seal, 3/32 diameter x 4-27/32 I.D.	1
14J22048	PIN, Piston	1
72198	PLUG, Piston pin	2
66732	GASKET, Valve rocker shaft cover	2
06B26811	GASKET, Rocker box cover (silicone)	1
71973	GASKET, 2 bolt flange, 1-13/16 I.D.	1
06A23493	SEAL, Shroud tube	2
75118	GASKET, Exhaust flange	2
77569	RING, Seal-intake pipe	1
LW-18661	SEAL, Shroud tube	2
1102	PLUG, 1/8-27 NPT, Allen head	1
SSP-115	STICKER	1

NUMERICAL INDEX

Part No.	Part Name	Page No.
01A22453	STUD	16
01A22453	STUD	19
01A23544	STUD	7
01K28983	BUSHING	21
01L21418	WASHER	3
01L23459	WASHER	25
01P19762-2-7	BAG	57
02A26993-CT	FITTING	57
02G21382	NIPPLE	53
02M28686-4S230	HOSE ASSY	55
02M29149	HOSE	57
05K19423-S	IMPELLER KIT	43
06A23493	SEAL	25
06B23862	GASKET	51
06B26811	GASKET	29
06B28651	GASKET	53
06B29860	GASKET	51
06E19769-0.63	GASKET	51
06E19769-1.25	GASKET	9
06E19769-1.25	GASKET	37
07A21443	BRACKET	1
1028-B	BALL	9
1102	PLUG	7
1102	PLUG	11
1102	PLUG	23
1102	PLUG	33
1102	PLUG	37
1102	PLUG	41
1102	PLUG	53
1182-G7	SPARK PLUG	23
11U20391-3S	CRANKCASE ASSY	7
11U28750-3S	CRANKCASE ASSY	7
11U28752-3S	CRANKCASE ASSY	7
12E23021	NOZZLE ASSEMBLY	7
13C47322	CRANKSHAFT ASSY	11
13C47342	CRANKSHAFT ASSY	11
13S19646	GEAR	11
14E23911	PISTON	21

Part No.	Part Name	Page No.
14G22050	RING	21
14H23148	RING	21
14J22048	PIN	21
14W21696	ROLLER	11
15B21319	SOCKET	25
15B26066	PLUNGER ASSY	25
15F28835-51	ROD ASSEMBLY	25
15F28835-52	ROD ASSEMBLY	25
15F28835-53	ROD ASSEMBLY	25
15F28835-54	ROD ASSEMBLY	25
15F28835-55	ROD ASSEMBLY	25
15F28835-56	ROD ASSEMBLY	25
15F28864-17	ROD ASSEMBLY,	26
15F28864-18	ROD ASSEMBLY	26
15F28864-19	ROD ASSEMBLY	26
15F28864-20	ROD ASSEMBLY	26
15F28864-21	ROD ASSEMBLY	26
15F28864-22	ROD ASSEMBLY	26
15G23462	SHROUD TUBE	25
15H21201	SPRING	25
15M23452	CAMSHAFT ASSY	13
15M23456	CAMSHAFT ASSY	13
16G30180-0201	CYL AND HEAD	23
16T19468	SEAT	23
17A23946	VALVE	25
17B23935	VALVE	25
17C19386	CAP	25
17C21191	KEY	25
17F21187	ROCKER ASSEMBLY	26
17F21188	ROCKER ASSEMBLY	26
17H28668	COVER	29
17J28667	COVER ASSEMBLY	29
17M23284	HOOK	31
18B23885	BEARING	9
18E23886	BEARING	9
18M23887	BEARING	21
21A21533-30	ACC HOUSING ASSY	41
21A29093-01	ACC HOUSING ASSY	41



Part No.	Part Name	Page No.
23D26777	PLUNGER	13
25C-10	STUD	51
25C-8	STUD	23
31A22104	STARTER	61
31C-12	STUD	7
31C-12	STUD	41
31C-13	STUD	7
31C-13	STUD	23
31C-14	STUD	7
31C-14	STUD	37
31C-17	STUD	7
31CD-17	STUD	41
37A19773-367	BELT	59
37A19773-376	BELT	59
38-13	STUD	7
38-22	STUD	7
38D-17	STUD	7
42A28545	HOUSING ASSY	37
42E28520	PIPE	33
42E28521	PIPE	33
42E28523	PIPE	33
42E28711	PIPE	33
50-15	STUD	7
51F28531	BODY ASSEMBLY	43
53E22144	VALVE ASSEMBLY	51
54B28395	FILTER BASE ASSY	51
54D28353	OIL FILTER	51
56B28543	SUMP ASSEMBLY	37
56C23681	GAGE ASSEMBLY	35
60009	KEY	25
60096	GASKET	45
60803	STRAP	16
60803	STRAP	19
61084	SPRING	9
61174	SHAFT	43
61358	PLUG	37
61378	SCREEN	37
61400	STUD	41
61503	SLEEVE	25
61M29432	FUEL INJECTOR	53

Part No.	Part Name	Page No.
62417	PLUG	51
62B26931	FUEL PUMP	45
63B26702	MANIFOLD ASSY	53
63C26450	NOZZLE	53
65614	PLUG	31
66670	BUSHING	23
66732	GASKET	29
66K4A3SN-04	EIS	57
67P20412	HARNESS ASSY	57
67P20413	HARNESS ASSY	57
68315	GASKET	49
68317	SHAFTGEAR	49
68668	SPRING	9
68C19622	GEAR	57
69260	INSERT	23
69796	DOWEL	7
70455	GASKET	3
71133	NUT	29
71134	NUT	29
71481	RING	29
71549	WASHER	26
71596	WASHER	49
71611	RETAINER	31
71903-A	BUSHING	11
71907	WASHER	11
71973	GASKET	33
72053	GASKET	3
72053	GASKET	49
72059	GASKET	35
72075	SEAL	9
72091	RING	9
72155-S	BUSHING	11
72158	BUSHING	7
72198	PLUG	21
72212	SEAT	23
72343	STABILIZER	23
72344	STABILIZER	23
72378	COVER	3
72378	COVER	49
72566	GEAR	11

Part No.	Part Name	Page No.
72626	SHAFT	26
72702	TUBE ASSEMBLY	31
72703	TUBE ASSEMBLY	31
72711	SEAL	33
72797	ROLLER	11
72834	COVER	31
73027	TUBE ASSEMBLY	31
73032	GASKET	53
73136	BRACKET	55
73152	BRACKET	37
73249	WASHER	3
73250	WASHER	3
73251	WASHER	3
73252	WASHER	3
73383	LOCKPLATE	1
73810	BUSHING	11
73818	GASKET	41
74068	O-RING	35
74070	ELBOW	47
74360	FLANGE	33
74389	BUSHING	26
74494	PLATE	29
74711	PLUG	11
74808	TUBE ASSEMBLY	31
74887	SPACER	29
74996	GEAR ASSEMBLY	13
75009	BRACKET	53
75060	BOLT	21
75072	GEAR ASSEMBLY	13
75153	ADAPTER ASSY	49
75165	CLIP	47
75167	TUBE ASSEMBLY	47
75337	BAFFLE ASSEMBLY	31
75338	BAFFLE ASSEMBLY	31
75656-S	BUSHING	11
75657-S	BUSHING	11
75736	TUBE	35
76118	SPACER	13
76119	SHIELD	41
76121	SHAFT ASSEMBLY	13

Part No.	Part Name	Page No.
77450-S	CONN ROD ASSY	21
77467	SPRING	9
77611	GASKET	23
77808	VALVE ASSEMBLY	9
77852	FILTER BASE ASSY	51
77872	BUSHING	3
77874	GEAR ASSEMBLY	3
77875	GEAR	3
79024-S	BUSHING	11
AN310-6	NUT	57
AN565B1032H5	SET SCREW	3
AN6-34A	BOLT	16
AN6-34A	BOLT	19
AN791-2	NIPPLE	53
AN816-8D	NIPPLE	51
AN844-10D	ELBOW	51
AS3582-150	O-RING, EIS	57
LRT23381	BODY ASSEMBLY	9
LW-10077	SEAT	25
LW-11713	SPRING	9
LW-11796	SPRING	25
LW-11797	SPRING	25
LW-11956	GUIDE	23
LW-11958	GUIDE	23
LW-12098-0-140	TUBE ASSEMBLY	55
LW-12098-0-210	TUBE ASSEMBLY	55
LW-12186	NUT	21
LW-13215	OIL FILTER	51
LW-13321	SEAT	25
LW-13322	SEAT	25
LW-13353	GASKET	37
LW-13793	STUD	7
LW-13796	SHAFT	13
LW-13807	ADAPTER ASSY	33
LW-13896	PLUG	3
LW-14021	SHAFT	3
LW-14260	SEAL	43
LW-14529	PLUG	11
LW-14820	RING	11
LW-15592-5-04	CLAMP	31

Part No.	Part Name	Page No.
LW-15628	SEAL	9
LW-16266-10-13	CLAMP	55
LW-16266-10-75	CLAMP	55
LW-16266-25-38	CLAMP	47
LW-16471	SUPPORT ASSY	11
LW-16475	SEAT	25
LW-16561	NIPPLE	55
LW-16562	NIPPLE	55
LW-18085	SPRING	9
LW-18109	IMPELLER	43
LW-18110	IMPELLER ASSY	43
LW-18639	LOCKPLATE	11
LW-18661	SEAL	25
LW-19227	C'WEIGHT ASSY	11
LW-25-0.50	BOLT	53
LW-25-0.94	BOLT	37
LW-25-0.94	BOLT	43
LW-25-1.00	BOLT	51
LW-25-1.13	BOLT	16
LW-25-1.13	BOLT	19
LW-25-1.13	BOLT	37
LW-25-1.13	BOLT	43
LW-25-1.25	BOLT	33
LW-25-1.44	BOLT	43
LW-25-1.50	BOLT	16
LW-25-1.50	BOLT	19
LW-25-1.75	BOLT	16
LW-25-1.75	BOLT	19
LW-25-2.13	BOLT	19
LW-25-2.69	BOLT	37
LW-25-2.94	BOLT	37
LW-25-3.00	BOLT	37
LW-25S1.50	BOLT	16
LW-25S1.50	BOLT	19
LW-31-0.94	BOLT	1
LW-31-0.94	BOLT	47
LW-31-1.16	BOLT	19
LW-31-1.25	BOLT	19
LW-31H0.88	BOLT	13
MS15795-813B	WASHER	57

Part No.	Part Name	Page No.
MS20822-4	ELBOW	53
MS20822-6	ELBOW	47
MS20823-6D	ELBOW	23
MS20823-8	ELBOW	51
MS20823-8D	ELBOW	51
MS24665-283	COTTER PIN	57
MS35489-20X	GROMMET	31
NAS1149F0632P	WASHER	16
NAS1149F0632P	WASHER	19
STD-1065	DOWEL	11
STD-1221	RING	49
STD-1339	PLUG	7
STD-1410	NUT	3
STD-1410	NUT	23
STD-1410	NUT	49
STD-1410	NUT	53
STD-1410	NUT	57
STD-1410	NUT	61
STD-1411	NUT	16
STD-1411	NUT	19
STD-1411	NUT	29
STD-1411	NUT	37
STD-1411	NUT	51
STD-1420	NUT	43
STD-160	WASHER	16
STD-160	WASHER	19
STD-160	WASHER	29
STD-160	WASHER	33
STD-160	WASHER	37
STD-160	WASHER	43
STD-160	WASHER	51
STD-160	WASHER	53
STD-1623	INSERT	7
STD-1686	SCREW	31
STD-1727	WASHER	53
STD-1727	WASHER	57
STD-1882	SCREW	45
STD-19	DOWEL	3
STD-1925	SCREW	29
STD-1930	HOSE	47

Part No.	Part Name	Page No.
STD-2090	NUT	29
STD-2168	NUT	13
STD-2180	HOSE	31
STD-2229	PLUG	37
STD-2231	RING	13
STD-2246	BOLT	11
STD-2249	NUT	16
STD-2249	NUT	19
STD-251	WASHER	31
STD-251	WASHER	53
STD-33	WASHER	16
STD-33	WASHER	19
STD-33	WASHER	45
STD-35	WASHER	3
STD-35	WASHER	19
STD-35	WASHER	23
STD-35	WASHER	43
STD-35	WASHER	47
STD-35	WASHER	49
STD-35	WASHER	53
STD-475	WASHER	3
STD-475	WASHER	19
STD-475	WASHER	23
STD-475	WASHER	47
STD-475	WASHER	49
STD-475	WASHER	53

Part No.	Part Name	Page No.
STD-475	WASHER	57
STD-475	WASHER	61
STD-514	DOWEL	7
STD-557	DOWEL	7
STD-596	NUT	16
STD-596	NUT	19
STD-670	LOCK NUT, No. 10-32	31
STD-670	LOCK NUT	55
STD-678	WASHER	16
STD-678	WASHER	19
STD-684	NIPPLE	31
STD-692	SCREW	31
STD-784	PLUG	41
STD-784	PLUG	51
STD-798	DOWEL	3
STD-8	WASHER	16
STD-8	WASHER	16
STD-8	WASHER	19
STD-8	WASHER	33
STD-8	WASHER	37
STD-8	WASHER	43
STD-8	WASHER	51
STD-82	SCREW	53
STD-860	SCREW	55
STD-872	NUT	16
STD-872	NUT	19